

QUOTE

"Age...is a matter of feelings, not of years."
—George William Curtis.

ONE HUNDRED-ELEVENTH YEAR—No. 41

CHELSEA, MICHIGAN, TUESDAY, MARCH 17, 1981

25¢
per copy

18 Pages This Week

The Chelsea Standard

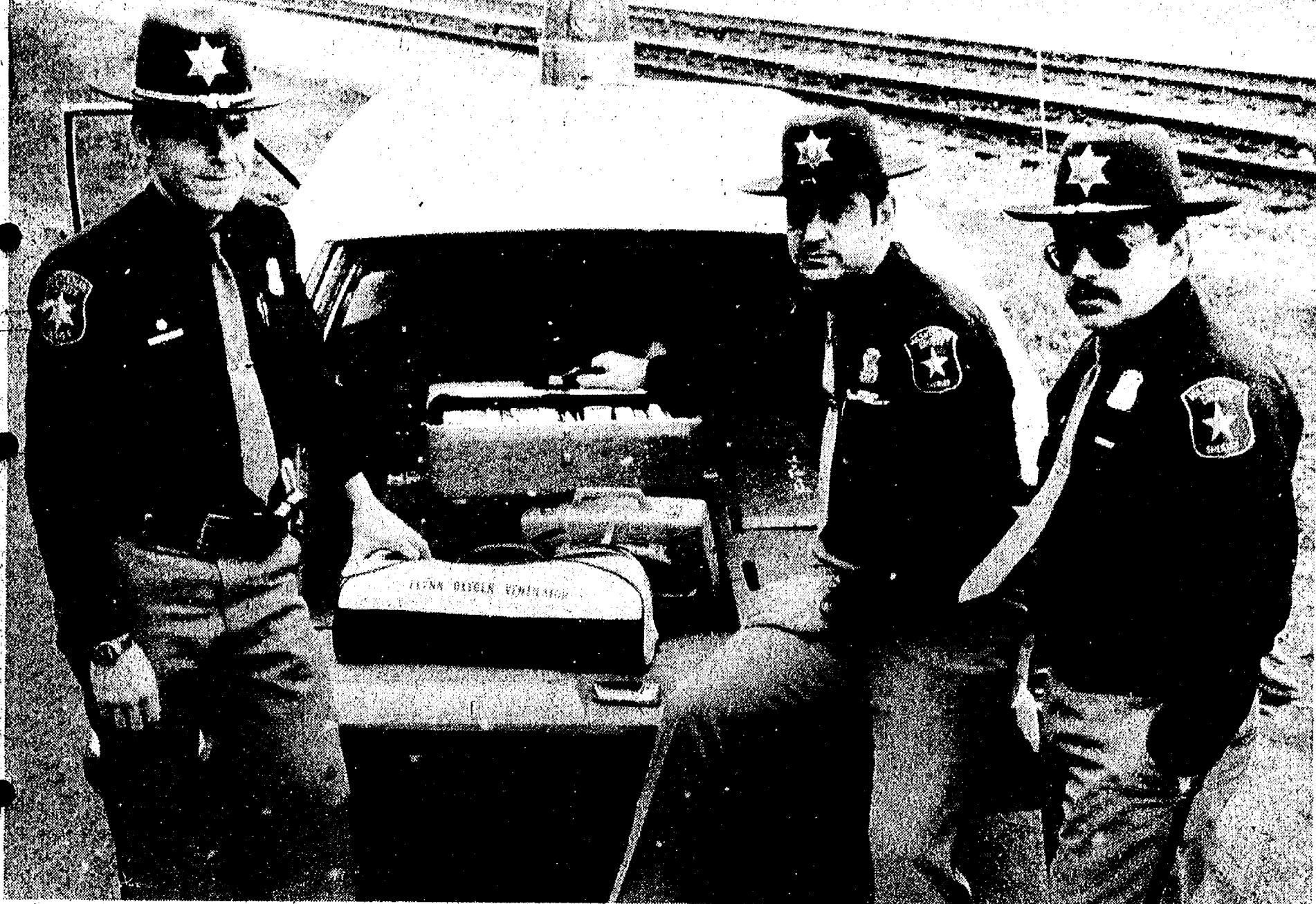

MOBILE EMERGENCY MEDICAL SERVICES to enhance medical response time in the western Washtenaw county townships became available to the public March 1. Washtenaw County Sheriff's Deputies trained as Emergency Medical Technicians include, left to

right, Deputies Sherrod, a paramedic, Pniowski and Yekulis, both EMT's. By upgrading vehicles with life-saving equipment, this trio will assist Fontana-Taylor Ambulance Co., contracted as the county's medical service.

Sheriff's Dept. Patrol Cars Equipped for Emergencies

It has long been the duty of law enforcement officers to "Protect and Serve." Inherent in the officers' responsibility has been to act as a first responder to medical emergencies. Too often, the law enforcement officer has been ill-equipped and/or trained to provide quality life-saving services.

Recently, medical studies have shown that the care a patient initially receives at the scene of an accident or injury may have a direct effect upon the patient's recovery.

In response to the concern over initial patient care, Sheriff Thomas R. Minick, under the supervision of the Washtenaw County Emergency Medical Services Commission and the Washtenaw County Board of Commissioners, has implemented a program to enhance medical response primarily in the western portion of Washtenaw county.

Washtenaw County Sheriff's Department currently employs three deputies, two of whom—Joe Yekulis and Rich Pniowski—are licensed as Emergency Medical Technicians (EMT's) and one—Ron Sherrod—is a licensed Paramedic. These deputies have received training in Emergency Medical Care and will work out of Sheriff Department patrol cars

up-graded with emergency medical equipment.

The program was initiated in order to enhance medical response in the western townships where it has been difficult to respond to medical emergencies in a timely manner because of distance involved and the distribution of incident priorities. According to Com-

mander R. J. Schebil, one of the deputies handles the area between Zeeb Rd. and US-23 while the other two, assigned to the Chelsea sub-station, will handle emergency calls in this area.

The Sheriff's Department has up-graded their training and equipment to provide this service in accordance with the Emergency Medical Services protocol.

The deputies involved will continue to provide law enforcement services during their regular patrol but will also be called upon to provide additional response and support during a medical emergency, working in co-operation with the Fontana-Taylor Ambulance Co. who is the county's current contracted medical service.

Since its inception as a supplementary medical service on March 1, no problems have arisen. If only one life can be saved by this program, Sheriff Minick feels the program will have been totally successful. Saving lives has always been the job of law enforcement and this program will help the deputy do the job with a greater degree of success.

Crocus Blooms Herald Approach Of Spring Weather

A sure sign of spring bloomed outside the home of John Wellnitz Saturday, March 14. In his yard blossomed a total of 41 crocus bursting with color. Of the 41 specimens, two were white, one purple and the remainder deep yellow.

A pleasant surprise, the colorful variety of early spring flower opened its petals to soak up the week-end sunshine.

team was dispatched to a residence on Oakridge Dr. to respond to a cardiac arrest.

On Friday, March 13, Chelsea firemen were summoned to the scene of a fire in a residence building at Cassidy Lake Technical School. This call was received at 4:18 a.m.; the fire was extinguished by 5 a.m. At 8:46 p.m., firemen responded to another fire on North Territorial Rd. and M-52.

Two grass fires were doused Saturday, March 14. The first call was received at 12:59 p.m. requesting assistance with a grass fire on Cavanaugh Lake Rd. Later, at 5:10 p.m., Chelsea firemen responded to the scene of another grass fire burning at M-52 and Sager Rd. Finally, at approximately 9 p.m., a rescue run was made to the VFW hall to assist with a person suffering from breathing problems.

Two grass fires were reported on Sunday, March 15. The first call received came at 9:03 a.m. from a location on Notten Rd. It took three fire departments, countless trips with water and the entire day to get the fire under control and finally, extinguished. The second grass or brush fire was reported at 1 p.m. to be burning on Trist Rd.

CATS Bus Will Be Continued

The fate of the Chelsea Area Transportation System (CATS) was decided late last month as all CATS board members gathered at Sylvan Town Hall to discuss additional funding alternatives. Following state funding budget cuts, of operating subsidies, the future of CATS service was in question.

The meeting was attended by Chelsea Community Hospital representatives who agreed to sponsor a fund-raising dinner to assist in the collection of additional monies required to maintain the present full time CATS services. The benefit dinner is tentatively planned for late

(Continued on page two)

Beach School Bands Receive Superior I Ratings in District

On Saturday, March 14, the Beach Middle school 7th and 8th grade bands competed at District Festival at Milan. A total of four class D, nine class C and four class B bands competed as Chelsea's 7th and 8th graders returned home with straight superior I ratings.

Judged in five categories—tone, intonation, rhythm, interpretation and technique—Chelsea's 7th graders performed "Triumphant" by Holmes, "For Children" by Bartok and "Fantasy on a Fanfare," by Edmondson and, according to one judge, the group "achieved some very musical effects. A feeling for the music is important and you are feeling it... good musicianship on the parts of the director and players is very evident here."

The 7th graders were awarded a total of 13 A's and two B's for their efforts and were commended on the support given by parents and the other students all working together.

The 8th grade band performed a program including "March Heroic" by Herman, "Landmark Overture" by Claudill and "Wilderness Overture" by Spears, and received straight A-pluses. "Wilderness Overture must be a

Chelsea specialty, it was near-perfect," commented one judge. "You exhibit confidence, maturity,

Orchestra Tops in Division

The Chelsea High school orchestra headed to the District 12 High school Orchestra Festival held at Romulus High school, Saturday, March 14. As one of 11 orchestras performing, Chelsea emerged with straight I superior ratings in five judged categories including, intonation, rhythm, tone, technique and interpretation.

Director Kevin Miller explained, "It was an outstanding performance. I'm deeply proud of the students for the hard work and dedication they have shown to produce this kind of result." This superb performance qualified the orchestra to compete in the State Orchestra Festival to be held in Lansing on Saturday, April 25.

(Continued on page two)

ty, feeling, understanding, accuracy, and good musicianship," commented another.

The 8th grade band scored straight A's and A-pluses in the judged categories and one judge explained that while trying to be objective, his emotions were roused by the quality of music he was hearing.

Both players and conductor, Warren Mayer, were commended on the quality of music as well as the amount of support given to the band by fellow band members, parents, faculty and others.

Others responsible for the performance include chaperones Mrs. David Brand, Mrs. Marjorie Hepburn, Mrs. Dorothy Martin, Mrs. Linda Mayer, Mrs. Ann Lee, Mrs. Gary Dalton and Jerry Smith and drivers Gary Dalton and James Callison.

Following the stellar performances by the 7th and 8th grade bands, director Warren Mayer expressed his appreciation for parental and student support. "I'm very proud of the way they performed; I'm also very pleased with the support and team work evidenced by way the two bands work together to achieve their goals."

Swim Team Places Third in State Meet

The 1980-81 Chelsea High school swimmers headed to Grand Rapids last week-end to participate in the Class B state meet where they won 15 medals, broke eight school records and finished third, missing first place by 14 points. East Grand Rapids won with 120 points while Battle Creek took second with 110 points, Chelsea finished with 106 points, Milan was fourth with 104, Cherry Hill fifth with 74, Harper Creek sixth with 73, Fenton seventh with 69, Ludington eighth with 60, Okemos ninth with 59 and Saginaw Douglas McArthur and St. Joseph tied for tenth place with 48 points.

Chelsea scored in nine of 11 events and broke eight school records and many personal bests. "We had a real chance to win and we swam great but we just couldn't get a break," commented Coach Reed. "In three events, we missed getting people qualified by less than one-tenth of a second, and we missed by one-half point in getting our diver qualified. The kids were a little dejected afterwards but I told them that four years ago, we

were trying to beat the worst teams in the state and this year we were 14 points from being the best. That's quite an improvement."

Chelsea's performances were as follow. In the 200 medley relay, John Robbins, Dave Nicola, Dave Mason and Mike Mason finished with a seasonal best of 1:44.75 to place third. In the 200 freestyle, Sean Oxner finished at 1:52.89, .6 seconds from scoring while Phil Hoffman finished with a new school record time of 1:50.37 to place ninth.

In the 200 IM, Dave Mason set a new school record at 2:01.76 to place second while Tom Gaunt finished at 2:06.3 for a seasonal best and fifth place. In the 50 free, Dave Nicola set a new school record to place seventh at :22.72. Diver Craig Wirtz finished 13th with a total of 275.95 points while Dave Mason finished third in the 100 butterfly at :53.39, a new school record, and Kirk Hawks finished 19th at 1:00.04. In the 100 freestyle, Phil Hoffman set a new school record by placing 11th at :50.76 while Mike Mason moved from 28th seed to 13th and missed

scoring by .05 of a second in a best time of :51.41.

In the 500 free, Sean Oxner, 13th, missed scoring by .7 of a second but set a school record at 5:06.13. In the 100 backstroke, John Robbins, at 1:02.4 missed scoring by 1.6 seconds and Tom Gaunt finished third with a school record time of :53.20.

In the meet's final event, the freestyle relay, Chelsea smashed the school record twice with a time of 3:22.72 and just missed winning. Dave Nicola had a :49.4 split on the relay while Phil Hoffman finished at :50.2, and Mike Mason at :50.0 completed their fastest times ever while Tom Gaunt had a lead off split that was the second fastest swim he'd ever made.

The 1980-81 Chelsea tankers ended their season with Coach Larry Reed being named the 1980 Michigan Class B Coach of the Year at Saturday's meet. As well, Chelsea won 13 meets and the Chelsea Invitational. The Bulldogs broke nine of 11 school records, three freshman records and finished third at the state

(Continued on page four)



COACH OF THE YEAR: At the Class B State Swim Meet, held at Grand Rapids Friday and Saturday, March 13 and 14, Chelsea Swimming Coach Larry Reed was honored by being named the 1981 Class B Coach of the Year. At the meet, Chelsea finished third, just 14 points away from being regarded as the finest Class B swimming team in the state.



SKINHEADS: In preparation for the 1981 state swim meet, this group of Chelsea swimmers made a visit to Ricardo's where they were coliffed as such. Participating in the pre-meet antics were front row, left to right, John Robbins, Dave Mason, Dave Nicola; middle

row, left to right, Mike Mason, Phil Hoffman, Tom Gaunt, Paul Schumann; back row, left to right, Sean Oxner, John Hoffman and Kirk Hawks.



Published every Tuesday at 300 N. Main Street, Chelsea Mich. 48118, and second class postage paid at Chelsea, Mich., under the Act of March 3, 1879. Postmaster: Send address changes to The Chelsea Standard 300 N. Main St., Chelsea, Mich. 48118.

Subscription Rates (Payable in Advance)
In Michigan: Outside Michigan:
One year in advance\$3.00 One year in advance\$10.50
Six months\$4.50 Six months\$5.50
Single copies mailed\$.50 Single copies mailed\$.75

MEMBER
NATIONAL NEWSPAPER
Association - Founded 1888

National Advertising Representative:
MICHIGAN NEWSPAPERS, INC.
827 N. Washington Ave.
Lansing, Mich. 48906

JUST REMINISCING

Items taken from the files of The Chelsea Standard

4 Years Ago . . .

Thursday, March 24, 1977—

Chelsea Aquatic Club wrapped up its first short-course season last week-end with a 9th-place boys team finish and an 11th-place girls team finish in the state-wide Michigan Team Swim Championships, March 19 and 20.

In an attempt to curb rising disciplinary and communications problems at Chelsea High school, the newly-formed CHS Advisory Council has been authorized to assist and advise school administrators in the aforementioned problem areas by the Chelsea Board of Education.

Chelsea's Terrific Tailors 4-H Club made a fine showing at Spring Achievement 1977 last Saturday in Saline, collecting a total of 15 A ratings and one B rating.

Chelsea police reported three cars were torched early last Sunday morning in township areas surrounding Chelsea. The vehicles were all unattended and there are no known motives for the fires.

Parents and students have been notified that the Nature Center, a trail between Chelsea High school and Beach Middle school, will be closed to high school students beginning March 28. Citing misuse by high school students as their reason behind the action, the Chelsea School Board warned that violators of the new policy will be subject to the school district's disciplinary code.

14 Years Ago . . .

Thursday, March 30, 1967—

Monday, April 3, polls at township halls will be open for balloting in the special election to choose a second probate judge for Washtenaw County. Candidates for the post are Rodney E. Hutchinson and Ross Campbell; both men are attorneys.

Several incidents of malicious destruction of property were reported to area law enforcement agencies on Easter Sunday including a shotgun blast spraying an unoccupied Chelsea man's car with bird shot.

The trial of Steven J. Lirette, charged with manslaughter in the Aug. 3 auto-crash death of sheriff's department Deputy Leo Borders of Chelsea, has been set for May 17. Lirette is without legal counsel following the withdrawal of his attorneys March 11.

A three-in-one fire on I-94 one-fourth mile east of Fletcher Rd., Easter afternoon interrupted the holiday for members of the Chelsea Fire Department. A burning two-wheel trailer set a grass fire along the road and a spark from that fire or the trailer

apparently started another fire about one-fourth mile east of the original blaze.

A dramatic collision early Sunday morning on N. Territorial Rd., near Maple Rd., resulted in the death of three deer and the destruction of a Washtenaw County Sheriff's Department scout car, but the two deputies in the vehicle escaped with only minor cuts.

24 Years Ago . . .

Thursday, March 28, 1957—

The biennial spring election will take place Monday, April 1 and as the date approaches, interest in the various contests is increasing.

The Rev. M. W. Bruehner, retired pastor of Zion Evangelical Lutheran church at Rogers Corners, will be honored at an open house reception in the parish hall beginning at 7:30 p.m. Sunday evening in observance of his 80th birthday.

A sure sign of spring, Chelsea firemen were called out to extinguish a total of five grass fires in just six hours Saturday.

Chelsea High school Principal Charles Lane this week announced that Lynda Mayer and Barbara Collins have won the honor of being co-valedictorians of the Class of 1957 and Marlene Kuhl is to be salutatorian. The three girls' average scholarship record was almost perfect, the co-valedictorians having a record of 3.98 out of a possible 4.00 while the salutatorian has a mere .03 under that for an average of 3.95.

34 Years Ago . . .

Thursday, March 27, 1947—

Chelsea Standard owners, Mr. and Mrs. M. W. McClure offer readers a farewell, following 26 years as owners and publishers. According to the notice, "As of April 1, the ownership and management of The Chelsea Standard will be assumed by Mr. and Mrs. Walter P. Leonard of Ann Arbor . . . Mr. and Mrs. Leonard are a capable young couple with the energy that is required to continue the business where we leave off . . ."

Approximately 80 officers and electors of the Chelsea district and surrounding rural school districts attended the meeting last Thursday to discuss the possibility of school district reorganization in this area.

Washtenaw county teachers met Friday at Manchester in their annual County Institute. All public schools in the county, except those of Ann Arbor and Ypsilanti, were closed to enable teachers to attend.

Subscribe today to The Standard.

MICHIGAN MIRROR

By Warren M. Hoyt, Secretary, Michigan Press Association

Legislature To Consider Rolling Back State Pay

As the state's economy continues to decline, the legislature continues to look for ways to make revenues and expenditures balance.

With an apparent unwillingness to raise revenues with an increase in taxation, the expenditure side of the ledger is the most attractive.

The most recent means is a possible rollback or elimination of a 9 percent pay raise negotiated for civil service employees. The raise is set to take effect on Oct. 1, the beginning of the state's next fiscal year.

The Senate will soon take a vote on a resolution, offered by Appropriations Committee vice-chairman Bill Huffman (D-Madison Heights), which would cut the pay raise in half.

Adoption of the resolution by the required two-thirds vote in both the Senate and House would mean a general fund savings of approximately \$42.5 million.

Meanwhile, Governor William G. Milliken said he will oppose any effort to rollback the proposed pay increase.

"I made my position clear in the budget message in which I recommended full funding of all pay increases, including those

negotiated with state employee unions," he said in a letter to employee unions.

Milliken said he was proud of state workers who voluntarily reduced their pay or took unpaid leave time to help the state through the fiscal crisis.

"I recognize the employee willingness to help out in a time of crisis is based, in part, upon their labor agreements and expected wage increases. I remain committed to earlier wage agreements," the governor said.

Huffman said voting for the resolution should not be a difficult vote but a necessary one.

Suggesting the membership of the legislature doesn't know the seriousness of the state's budget problems, Huffman said adoption of the resolution could save as many as 3,000 state jobs in the near future.

Senate Majority Leader William Fausch of Westland agreed that it didn't make much sense to raise civil service pay and then be forced to make layoffs to balance the budget.

Fausch expressed interest in action taken at Michigan State University where the board of trustees declared a state of financial emergency thus allowing for the layoff of tenured faculty.

Fausch questioned whether the state couldn't take a similar action allowing layoffs to reach the

older, higher paid employees rather than only bumping the young employees of the state payroll.

Senator James DeSana (D-Wyandotte) said it would be easier for him to vote for the resolution if the legislature could also vote to reject the 14 percent legislative pay increase slated to go into effect Jan. 1, 1982.

"We need to be consistent," he said.

A resolution was offered to reject the legislative pay increase but it was referred to committee and is expected to remain there.

Medics Discuss Reyes Syndrome at North School PTO Meet

A recent program held by the Parent-Teacher North Organization was a presentation regarding Reyes Syndrome by Dr. John O'Brien and Linda Warren, R.N. They explained the symptoms that are associated with the disease, the ages at which it occurs most often in children, and what to do when symptoms occur.

A question and answer period followed during which Dr. O'Brien answered queries regarding Reyes Syndrome and also answered questions about other childhood diseases that some parents were concerned about.

Over half of all women workers are employed in 20 of the 441 jobs listed in the Census Occupational Classification System, according to a U. S. Department of Labor publication. Most jobs are closely related to homemaking and nurturing roles or to being supportive of the efforts of others, the publication says.

MARGIE'S UPHOLSTERY

FREE ESTIMATES

- Large Selection of Materials
- Upholstery Supplies
- Repair Service

Pick-Up and Delivery Available

MARJORIE SMITH

Ph. 1 (517) 536-4230

Call Collect between 8 a.m.-6 p.m. Monday thru Saturday. 6245 Brooklyn Rd., Napoleon.

Orchestra Rated Tops

(Continued from page one)

According to Elizabeth Green, professor emerita of the University of Michigan, "It was a dandy performance," while Russell Green of Eastern Michigan University, who had worked with

the orchestra in October, "It was a great pleasure to see the growth of this orchestra in the past five months. Your performance is one of the best I've heard today."

As a result of this orchestra competition, the Beach Middle school and high school orchestras will offer a free concert to the public, Thursday, March 19 at 7:30 p.m. in the High school auditorium where they will perform the same programs as performed at the district festivals.

In 1979, 35 percent of all women in the work force were clerical workers, according to "Job Options for Women in the 80's," a publication of the U. S. Department of Labor's Women's Bureau. Seventeen percent were service workers (except private household workers) and 16 percent were professional workers.

Telephone your club news to 475-1371

CATS Bus

(Continued from page one)

spring or early summer. CATS initiators, Fred Barkley and Sam Johnson will organize the event.

If operating costs permit, all CATS transportation services to the elderly and handicapped will be maintained at their present levels. Regardless of funding difficulties, CATS will not be eliminated though its services may be potentially cut to four days per week.

Following the discussion of CATS' future, Reuben Lesser, Jr. was elected board president, taking the seat earlier-filled by Fred Barkley.

Easter Candy-Making Classes

Wednesday, March 25, 7-9 p.m.
AT VILLAGE BAKERY - CHELSEA

Hand-painting suckers, bite-sized candy, filled and solid Easter eggs, solid animals.

SIGN UP AT THE BAKERY

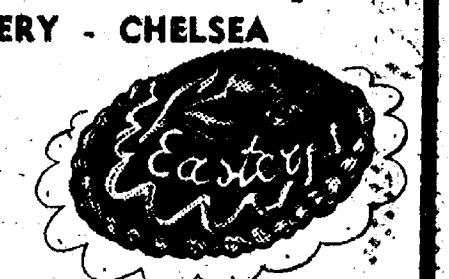

MUSIC

for:

REUNIONS
RECEPTIONS
CHURCH, OFFICE and
BIRTHDAY PARTIES

... every special event

Zemke Operated Machines

(313) 662-1771

MARCH

Spring SALE

at **DANCER'S** MARCH 16 THRU MARCH 21

MEN'S

REG. \$14.99
Mr. Leggs Jeans . \$10.88

REG. \$17.99 STRAIGHT LEGS, BOOT LEGS
Levi's Basic Jeans \$14.88

Jogging Suits .. 20% Off

REGULAR \$4.00
WINTER - ALLS
Now \$2.50

HEALTH-TEX
20% Off

DANCER'S
Chelsea's Friendly Dept. Store

WOMEN'S

Queen Casuals
Co-Ordinates . 25% Off

RED, WHITE & BLUE
Bobbie Brooks
Co-Ordinates . 25% Off

Ship - n - Shore
Blouses . . . 20% Off

Miss Fashionality
Blouses . . . 20% Off

REG. \$14.00
Trissi
Basic Slacks . . \$10.88

REG. \$16.00 GARLAND
Shetland
Sweaters . . . \$10.88

Wedding Invitations

We invite the bride-to-be to examine our wide selection of socially correct Wedding Invitations and accessory items, in traditional and contemporary styles. Special handling available for fast service.

The Chelsea Standard
Phone (313) 475-1371
300 N. Main St. Chelsea

WEATHER			
Forecast . . .			
Tuesday through Thursday. Fair, highs in the mid 40s and lows in the low 30s.			
For the Record . . .			
Tuesday, March 10	Max. 43	Min. 27	Precip. 0.00
Wednesday, March 11	33	27	Trace
Thursday, March 12	51	28	Trace
Friday, March 13	57	27	Trace
Saturday, March 14	44	17	0.00
Sunday, March 15	59	29	Trace
Monday, March 16	58	22	Trace

dancing & singing Telegrams

-313-663-5788

DANCE 'O GRAM

Modern Mothers Entertain With Youth Talent Show

Modern Mothers met at the Methodist Retirement Home Tuesday, March 10 where both residents and club members were entertained by a youth talent show.

Children who participated are children of past and present club members. A delightful show, filled with children of all ages, gave both groups a chance to enjoy a variety of talents.

Those participating included Jimmy and John David Alford, Allison and Erik Brown, Helen and Suzanne Cooper, Debbie and Travis Garmon, Beth Peterson, Dennis Clark, Russ Harris, Lee and Matt Riemenschneider, Kyle and Carey Plank, Tylen Greenleaf, Trisha Mattoff, Cristie Centilli, Heather and Martina Grenier, Linda Mullison, Kirsten Erickson, Tim Whitesall, Carle Flintoff, Alison Chasteen, Laura Scriven, and Susie and Rob Riemenschneider.

The next meeting of Modern Mothers Child Study Club will be held Tuesday, March 24 at Beach Middle school. A program on self-defense will be presented.

Spring Craft Workshop Set For March 29

Washtenaw County Parks and Recreation Commission will be sponsoring a Spring Craft Workshop on Sunday, March 29 from 2 to 4 p.m. Come and learn how to make several Spring and Easter crafts including Ukrainian Easter Eggs. Each participant will have the opportunity to make several of the craft items demonstrated.

The workshop will be held at the Washtenaw County Recreation Center located on the corner of Washtenaw Ave. and Hogback Rd. The \$3.50 fee will cover the cost of materials and an instruction folder of all crafts demonstrated. Bring your own scissors.

Those planning to attend must register in advance because of very limited space. For more information call 973-2595.

California is home to more armed forces veterans—3.3 million—than any other state. New York trails with 2.5 million veterans, while Pennsylvania, Texas, Illinois and Ohio, in that order, have between 1.5 million and 1.7 million veterans each.



Mr. and Mrs. Victor Steinbach

Sharon Moore, Victor Steinbach Exchange Marriage Vows in Troy

Sharon Moore and Victor Steinbach were married Saturday, Jan. 24 at the First Presbyterian Church of Troy. The Rev. Douglas Carter officiated at the ceremony.

The bride is the daughter of William and Marianne Moore of

Troy while the bridegroom is the son of Ray and Alice Steinbach of Chelsea.

Serving as matron of honor was Mrs. Kelli Grigsby of Leicester, N. C. Bridesmaids included the bride's sister, Mrs. Linda Robinson of Sterling Heights, Miss Colleen Kujawski of Haslett and Miss Liz Doyle of Petoskey, friends of the bride.

Dan Barnes of Chelsea was best man while John Wagner, Brad Glazier and David Steinbach, also of Chelsea, ushered at the ceremony.

Immediately following the wedding, a reception was held at the San Marino Club, Troy.

The bride is a December 1980 graduate of Central Michigan University while her husband graduated from CMU in May 1979. The couple is currently residing in Pinckney.



You are invited

to see our wide selection of wedding stationery and accessories. Beautiful styles in every price range.

The Chelsea Standard
Phone (313) 475-1371
300 N. Main St., Chelsea

Telephone your club news to 475-1371

CAROL'S CUTS
40 CHESTNUT

Monday, Wednesday and Friday
475-7094
Apts. Only
9:30 a.m. - 3:00 p.m.

VFW Auxiliary Names Delegates to District Convention

Ladies Auxiliary to VFW Post 4076 held its regular monthly meeting Monday, March 9 with 12 members attending.

The assembly was informed that the Post and Auxiliary will sponsor a party for the veterans at Ann Arbor's VA hospital on Wednesday, March 25; the president is in need of sandwiches to be served to between 70 and 85 patients. Anyone wishing to donate may contact Lucy Platt.

During the course of business, \$10 was allowed for improvements at Camp Trotter; \$3 was allowed for the Department Auxiliary to help purchase flags to be distributed at Tiger Stadium on Flag Day, June 14; and, \$10 was allowed for the March of Dimes.

The Post and Auxiliary will jointly sponsor a rummage sale in the VFW hall Friday and Saturday, March 27 and 28. The VFW Auxiliary will hold an Easter Bake Sale on Saturday, April 18, also in the VFW hall.

The Sixth District Planning Committee is set to be held in Chelsea on Monday, July 27 at 2 p.m. The Citation Chairman was allotted \$20 for the purchase of citations to be given at a later date to deserving participants.

The Legislative chairman reported on bills now in the House of Representatives which, if passed, would allow free license plates to veterans. Also, bill No. 4033, if passed, would offer the handicapped free transportation.

The Post and Auxiliary will sponsor a blood drive on Saturday, May 9.

The election of District delegates and alternate delegates was held and the following members were designated to attend the District Convention in June: Eulalie Packard, Mary Erskine, Lucy Platt, Gertrude O'Dell, Marien Johnson and Virginia Schirmacher. Alternate delegates include Dorothy Lentz, Alexandria Ellenwood, Goldie Hoover, Judy Kent, Eleanor Farley and Rosemary Harook.

The president announced that the annual reports will be completed on or about April 10 and she urged all chairmen to plan accordingly and have their projects completed.

The next regular meeting of the VFW Auxiliary will be held Monday, April 13 at 7:30 p.m. in the VFW hall. At this meeting, officers for the 1981-82 year will be elected. All members are urged to attend.

Woman's Club Members Hear Program on History of Glass

The Woman's Club of Chelsea met on Tuesday, March 10 at the Collector's Item where owners Annabelle Gochanour and Gene Werdehoff discussed the topic, "History of Glass and China." Seventeen members of the club and one guest were present.

Gene Werdehoff spoke of Depression Glass, produced during the time of the Great Depression as well as throughout the 1930's up until 1960. It was manufactured by 14 companies and sets often contained as many as 300 pieces. One type of glass was called "oatmeal" and was given as a prize inside boxes of oatmeal.

There are many varied and intricate patterns of Depression Glass; a total of 109 known patterns were produced. It was made by machine for the most part although a few types featured hand molding. Today it is quite an accomplishment to find a complete set.

Kinder Klub Members Hear Psychic Consultant

The March 10 meeting of Kinder Klub was held at the home of Elaine Stahl. Guests present were Lynn Helm, Sharon Friday, Jane Engel, Bev Bollinger, Barb Stahl and Debby Roisen.

Following a brief business meeting, a program was presented by Elaine Ulrich, psychic consultant. She conducted several psychic experiments with the group.

ABWA Members Plan Spring Enrollment Event

Chelsea Charter Chapter of the American Business Women's Association will hold a spring Enrollment Event Tuesday, March 24 at 7 p.m. at the home of Maxine Kuschmaul, 1451 Guenther Rd., according to Shirley Schneider, chapter president.

This year's theme, "Signs of Spring," will focus on meeting personal and professional goals through ABWA membership.

ABWA Enrollment Events are held semi-annually to introduce ABWA and the local chapter to businesswomen in this area. Similar events will be held by more than 1,900 ABWA chapters across the country.

ABWA's goal is to help women in business advance through education, to increase competence and to promote professional, educational, cultural and social advancement of the businesswoman.

Benefits acquired through membership will be emphasized in a skit by the Chelsea Charter members at the Enrollment Event.

The Association, founded in Kansas City, Mo. in 1949, currently has 100,000 members. Last year, ABWA chapters throughout the United States and Puerto Rico awarded more than \$1,300,000 in scholarships to women students. In addition, the ABWA national scholarship fund, SBMEF (Steven Buffon Memorial Education Fund), awarded another \$200,000 in scholarships to nine worthy recipients since its institution one year ago. One SBMEF grant has also been given to a local scholarship applicant.

Membership in ABWA is by invitation only. For further information, interested businesswomen may contact Mickie Quackenbush, membership chairman, at 475-1239 or Shirley Schneider, president, at 475-2972.

The owners of the Collector's Item did just that when they discovered a 92-piece set of Georgian Forebird at an estate auction in the Upper Peninsula. The set had been manufactured in 1931.

Depression Glass was often produced in clear glass called crystal, though pink, green and amber glass was also used occasionally. Other colors were rarely used including cobalt blue, bright green and black. Samples of all these colors may be seen at the Collector's Item.

The names of the many patterns are romantic and creative. Names such as "Diamond Quilted," "Doric and Pansy," "American Sweetheart," "Honeycomb," "Buttons and Bows," "Aunt Polly," and "Sweet Pear" are examples of this. The interesting names of patterns as well as the colors added to Depression Glass's appeal both in the past and presently.

The quantity of Depression Glass is steadily decreasing. As a result, the value is increasing. Several books have been written to assist the collector. "Depression Glass" by Gene Florence is important, listing the values of various pieces, accompanied with pictures. Collectors should be able to recognize "a find" when they see one. The first place to look is in an old attic, followed by flea markets, garage sales and estate auctions.

Annabelle Gochanour has a personal collection of 200 cream and sugar sets. Her goal is to collect 500 sets, one in each color and pattern. Nevertheless, the tops of the sugar bowls are her biggest challenge; they are often missing because of breakage.

There are reproductions of Depression Glass now being made and sometimes being sold as antiques to the unwary buyer. A law has now been passed which requires a date to be placed on the reproductions. It is important to examine by feel and texture as well as checking for signs of wear before making a purchase.

The club members enjoyed their visit to the Collector's Item; a charming colorful store filled with treasures that brought back many memories.

Following the program, a meeting was held and refreshments were served by hostesses Lila Pawlowski and Pat Scholz in the library meeting room.

It's St. Pat's Party Time



Hallmark paper partyware, favors, decorations and accessories make St. Pat parties festive and fun.

© 1980 Hallmark Cards, Inc.

Dayspring Gifts

116 S. Main St., Chelsea

The World's Most Versatile Shirt for me

A little goes a long way when you've got the new Tri-Way Shirt from Ship 'n Shore. The soft ruffled jabot buttons off to reveal a tailored blouse that looks great either buttoned up or open for a more casual look. Switch it! Change it! Rearrange it! The look can be truly yours with a 100% machine washable blouse from Ship 'n Shore. Sizes 38-44.

\$25



Vogel's

THE LOFT FRAME & ART GALLERY

LIMITED EDITION PRINTS

by Paul Calle
Robert Bateman
David Wright
and many others

CUSTOM FRAMING

150 frame samples to select from.

Monday thru Thursday 10 a.m. to 6:00 p.m.
Friday 10 a.m. to 8:30 p.m.
Saturday 9 a.m. to 4:00 p.m.

107 1/2 S. Main St., Chelsea
Between Vogel's & Foster's, 2nd Floor
Ph. 475-2726

Hospital Offers Program on Toxic Shock Syndrome

Chelsea Community Hospital will present a program on Toxic Shock Syndrome, beginning at 4:30 p.m. Wednesday, March 25 in the hospital's private dining room.

Dr. James Peggs, a member of the Chelsea Community Hospital medical staff and acting clinical director of the Family Practice Center, will present the lecture. Dr. Peggs has recently treated a patient with toxic shock syndrome.

The program will focus on recognizing and preventing this relatively new disease. A question and answer period will follow the lecture.

The presentation is free of charge.

MARCH WINDS

Blow a Windfall...

of Lovebird earrings, in 14K yellow gold. Welcome the romance of Spring with these loving earrings...designed by Jewellmont.



WINANS JEWELRY

1981/ March 1981						
S	M	T	W	T	F	S
1	2	3	4	5	6	7
8	9	10	11	12	13	14
15	16	17	18	19	20	21
22	23	24	25	26	27	28
29	30	31				

COMMUNITY CALENDAR

Chelsea Jaycee Auxiliary sponsoring cribbage tournament at the Village Bakery, Monday, March 23. Play-offs, March 30. Registration begins at 6:30, play at 7. For further information contact Ginny Wheaton at 475-7412 or Carol Smith at 475-2038.

Senior Citizens meet third Friday of every month, pot-luck dinner, games and cards. 6 p.m. at Senior Citizen Activities Center on W. Middle St.

Home Meals Service, Chelsea. Meals served daily to elderly or disabled. Cost per meal, \$1.50 for those able to pay. Interested parties, call Barbara Branch, 475-7644 or Ann Feeney, 475-1493.

Recreation Council meets first Wednesday of each month at 7:30 p.m. in the village council room above the police offices. Open to the public.

Knights of Columbus Women's Auxiliary, second Thursday of each month, 8 p.m. at K. of C. Hall, 20750 Old US-12.

Lima Township Planning Commission, third Tuesday of each month, 8 p.m., Lima Township Hall.

American Legion hospital equipment is available by contacting Larry Gaken at 475-7891.

K. of C. Fish Fry dinners, St. Mary School, Chelsea, Fridays, 5:30 to 8 p.m., March 20, 27, April 3, 10. Adults \$3.50, children \$2.50. adv446

Woman's Club of Chelsea, Tuesday, March 24 at McKune Memorial Library. Program: "Natural Foods from Apple Rose" presented by Myra Colvin (club member). Hostesses for the evening are Carol Dmoch and Myra Colvin.

Tri-County Sportsman League Roast Beef Dinner, Friday, March 27, 6 p.m., at 8640 Moon Rd., Saline. Pre-ticket sales only. Adults \$4, children \$2. Tickets on sale at club, Saline Realty and Cranbrook Realty. x41-2

Washtenaw County Convalescent Homes Auxiliary monthly meeting, Wednesday, March 25, at Whitehall Convalescent Home, 3370 E. Morgan Rd., Ann Arbor, beginning at 10 a.m.

Chelsea-Dexter School District Swine Club will hold its first meeting in the Chelsea High School Ag. room (740) on Monday, March 30 at 7:30. If you are interested in taking swine to the community fair, please be at this meeting. If you have further questions, please contact Keith Gafner at 475-9131 (Chelsea High School).

Genealogical Society of Washtenaw County, Sunday, March 22 at 2:30 p.m. in the Liberal Arts and Science Building, Lecture Hall 2, Washtenaw Community College. Speaker, Dr. John Dann, "Clues for Genealogists in American History." Class session, 1 p.m., "Planning and Taking Research Trips." Visitors welcome.

American Legion Post 31 presents "A Journey Into Space," April 4 and 5.

Rogers Corners Study Group, Tuesday, March 17, 8 p.m. at Barbara Schable's, Fletcher Rd. Note change of place.

Lyndon Township Board regular meeting, third Tuesday of each month, 7 p.m., in Lyndon Town Hall.

North Lake United Methodist Church Community Men's Group, second Thursday of every month at 7:30 p.m. in the activities building.

North Lake Co-Op Nursery school is now taking enrollments for the 1981-82 year for 3- and 4-year old sessions. Anyone interested should call Jan Knott, 475-2455. adv39tf

Chelsea Kiwanis Club meets every Monday, 6:30 p.m. at Chelsea Community Hospital.

Chelsea Village Council meets the first and third Tuesdays of each month. advtf

Inverness Country Club pot-luck and euchre party, 6:30 p.m., first Tuesday of each month. adv17tf

Chelsea Band and Orchestra Boosters, second Thursday of each month, 7:30 p.m., high school band room.

Lions Club, first and third Tuesday of every month, 6:45 p.m., at Chelsea Community Hospital.

Chelsea Community Hospital Nutrition Program pre-natal nutrition classes, fourth Tuesday of each month, 6 to 7 p.m. at the hospital. To register, phone 475-1311 (ext. 354). Class is free of charge.

Sylvan Township Board regular meetings, first Tuesday of each month, 7 p.m., Sylvan Township Hall, 112 W. Middle St. advtf

Lamaze childbirth preparation classes are offered continually at Chelsea Community Hospital. To register, call 475-9558 or 475-7484.

Chelsea Communications Club meets fourth Wednesday of each month, 8 p.m., Chelsea Lanes basement meeting room.

March Lyndon Township regular Board meeting has been changed from March 17, 1981 to March 19, 1981 at 7:00 p.m. in Lyndon Town Hall, at which time the Board will also settle 1980-81 accounts, and have a Public Hearing on the proposed use of Federal Revenue Sharing Funds. adv42-3

Chelsea Lioness, second Monday of each month at the Meeting Room in the Ann Arbor Trust Co. on M-52, Chelsea, at 7:30 p.m. Call 428-7179 or 475-9455 for information.

Meetings of the Lyndon Township Planning commission are held at 8 p.m. the second Thursday of every month at Lyndon Town Hall. adv.

Lima Township Board regular meeting first Monday of each month, 8 p.m., Lima Township Hall. advx13tf

Chelsea Co-op Nursery is now accepting applications for fall, 1981. Please call Denise Martell, 475-1966, or Georgetown Hansen, 475-2245. xadv33

Rebekah Lodge No. 130 meets the first and third Tuesday of each month, 7:30 p.m.

Chelsea Child Study Club second and fourth Tuesday of each month, 8 p.m. tf

Chelsea Jaycees, first Tuesday of each month. For more information call, 475-7285.

Emanuel United Church of Christ, 324 W. Main, Manchester, will sponsor a Sauer-Kraut Supper, Thursday, March 26 at 5 p.m. The meal will be served family style. Tickets available in Manchester at Mann's Feed Mill, Great Lakes Federal Savings, Emanuel Church office at a cost of \$4 for adults, \$1.50 for children under 12. Children under three will be admitted free. For further information, call 428-8359. advx42-2

In 1979, only 12 percent of lawyers and judges and 3 percent of all engineers were women, according to a U. S. Department of Labor publication, "Job Options for Women in the 80's."

Karate Class Offered By Community Ed

For the past two years, Chelsea Community Education has offered a karate class for both adults and youngsters interested in both fitness and protection. A branch of an Ann Arbor Korean karate club, The Academy, Chelsea's Tae Kwon Do course is both practical for self-defense purposes and a superb form of conditioning.

The Academy, located at 220 S. Main St., Ann Arbor, is owned by instructor Keith Hafner, 1980 U.S. Chung Do Kwon Association Black Belt of the Year. Having operated the facility for six years, Hafner has a total of 200 students who are afforded the opportunity of studying in the morning, afternoon or evening, seven days per week.

Running continuously in Chelsea, approximately 30 students are currently undergoing Tae Kwon Do training under the instruction of Robert Heskett, a first degree black belt. The group meets Tuesday and Thursday, between the hours of 7 and 9 p.m. at South Elementary school and training varies from introductory through black belt.

Students vary in age from seven-years-old through any age at the top end of the scale. The cost for the session is \$20 per month. Karate is also taught as a part of the 1981 Super Saturday program. Under the instruction of Robert Hafner, first through sixth graders meet at 9 a.m. Saturday mornings at Beach Middle School.



SHEARED COMPETITION: Awaiting results in various events and their chance to glide through the waters are, left to right, Dave Mason, Kirk Hawks and John Robbins, three of the CHS swimmers who participated in a pre-meet head shaving session at Ricardo's. For their clean-shaven efforts, Chelsea ended their 1980-81 season by finishing third in the state.

members who participated in a pre-meet head shaving session at Ricardo's. For their clean-shaven efforts, Chelsea ended their 1980-81 season by finishing third in the state.

Swim Team Third in State

(Continued from page one)
meet. They defeated Ann Arbor Huron, Adrian, Jackson, Southfield, Wayne Memorial and Dearborn, all major class A teams, at different times during the season.

"We swam as well as we could," explained Coach Reed,

"The teams that defeated us were better." The team a very successful season but team members are already beginning to set goals and to discuss what should happen next year. Their coach said one thing, "I can't wait until next year, it's going to be a lot of fun."

Michigan Bell

Consumer Tips

Some interesting and helpful facts you may not know about your phone service.

ARTIFICIAL LARYNX: THIS SMALL INSTRUMENT IS FOR PERSONS WHO HAVE LOST THE USE OF THEIR LARYNX. IT SUBSTITUTES ELECTRONIC VIBRATIONS FOR THE NATURAL VIBRATIONS OF THE VOICE. CALL YOUR LOCAL MICHIGAN BELL BUSINESS OFFICE FOR MORE INFORMATION.

800 NUMBERS: Some out-of-town businesses provide an "800" number that you can dial without charge. For example, when you want to call out of town about reservations, look for "800" numbers provided in ads by hotels, motels, resorts, airlines and ground transportation.

TRAVELING? 1-800-555-0120

MOVING? AVOID UNNECESSARY PHONE INSTALLATION CHARGES. PLAN HOW MANY PHONES AND WHAT KIND OF SERVICE YOU'LL NEED. THEN CALL AND TELL YOUR MICHIGAN BELL REPRESENTATIVE. REMEMBER, ONCE YOUR NEW SERVICE IS INSTALLED, EXTRA VISITS BY YOUR INSTALLER CAN MEAN EXTRA EXPENSES FOR YOU!

IN 1915, Michigan hooked up to the first cross-country long distance line and the first DETROIT-TO-SAN FRANCISCO call was made. It took 30 minutes to set up the three-minute call and cost the customer \$16.70!

IN 1877, THE FIRST COMMERCIAL TELEPHONE LINE WAS USED BY A DETROIT DRUGSTORE. THE DETROIT POLICE DEPARTMENT WAS THE SECOND TO USE THE NEW BELL TELEPHONE. A NEWSPAPER ACCOUNT STATED THAT THE "TELEPHONE IN THE POLICE STATIONS CONTINUES TO AFFORD VISITORS AND ATTENDANTS MUCH ENTERTAINMENT."

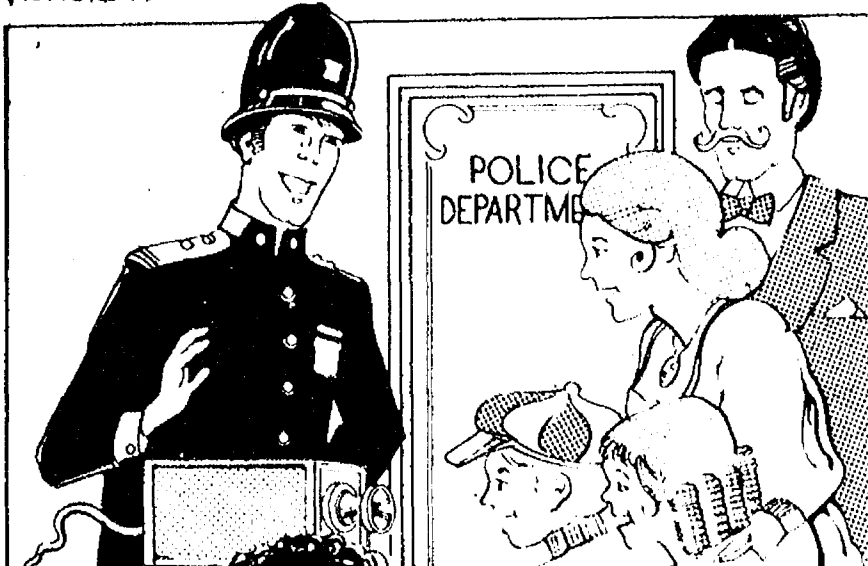

EMERGENCY NUMBERS: HERE'S A LIFE-SAVING IDEA... IF YOU HAVE CHILDREN AT HOME, TEACH THEM HOW TO USE THE PHONE AND WHERE TO FIND EMERGENCY AND OTHER IMPORTANT NUMBERS IN CASE OF AN ACCIDENT, FIRE OR SUDDEN ILLNESS

QUESTIONS ABOUT YOUR PHONE SERVICE?

"Hi, I'm one of the dozens of Michigan Bell service representatives serving customers like you throughout Michigan. If you have any questions about your phone service, look on the front of your phone bill for the number of your service representative. He or she is ready to help."

You can call on us.

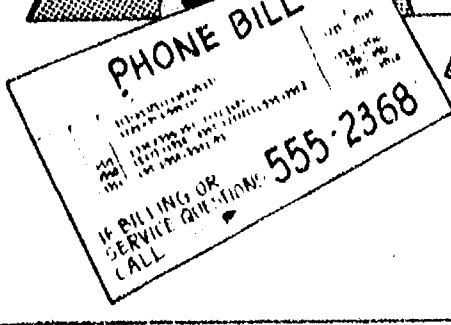

FEHRLE FARM AUCTION

We will offer the following at public auction at 5680 Jennings Rd., Ann Arbor. Take US-23 north of Ann Arbor to North Territorial Rd., then west 3 miles to Jennings Rd., then south 1 1/4 miles, or take Joy Rd. 5 miles east of Dexter then north on Jennings Rd.

SATURDAY, MARCH 21

Commencing at 11:00 a.m.

THIS IS A GOOD CLEAN LINE OF FARM MACHINERY. BE ON TIME - FEW SMALL ITEMS.

FARM MACHINERY

- 1968 4020 John Deere diesel tractor (nice).
- Farmall 400 tractor (new rubber).
- John Deere 20 tractor with hydraulic loader & bucket, (real clean).
- 1968 John Deere 55 combine with cab.
- 30" 3-row 343 low profile corn head.
- 13' grain table with Hume reel.
- Jubilee Ford tractor, 3-pt. hitch.
- John Deere 494A 4-row corn planter with insecticide & bean extension hoppers.
- John Deere 32A 200-gallon field sprayer.
- John Deere 5-16" bottom semi mounted plow with trip bottom.
- 205 New Idea flail manure spreader.
- New Holland 273 baler.
- New Holland 277 baler with thrower.
- Kilbros gravity box with 10-ton John Deere running gear.
- Parker gravity box.
- 10-ton John Deere running gear with 16' thrower rack.
- 10x16 thrower rack with New Holland gear.
- 8-ton International 140 gear with 18' thrower rack (new condition).
- 15' Harvest Handler aluminum elevator.
- 460 New Holland haybine, 9' cut.
- John Deere 10' wheel culta-mulcher.
- John Deere 4-bar hayrake on steel.
- John Deere R.W.A. 9' wheel disc.
- 3-ton Norwood bulk cattle self feeder on skids.
- International 249 2-row pull type corn planter, disc openers.
- 4-section drag.
- McCormick 16-hole grain drill.
- New Holland 28 blower.
- 1947 Chevrolet with 12' grain & stock rack with hoist (runs, needs brakes, good rack).
- 1-row New Idea picker.
- Heston Model 30 hay stacker.
- John Deere cultivator for an A or B type tractor.
- 3-pt. scraper.
- 41-ft. grain-hay elevator.
- 3x16 3-pt. Massey-Ferguson plow.
- 8-ft. culta-mulcher.
- 6'x8' stock trailer.
- 15' 2-wheel metal trailer with folding sides.
- Log chains.
- 7 wood house doors with hardware.
- L.P.S. lick tank.
- 2 collapsed round wire corn cribs.
- 50' cyclone fence.
- 2-place horse trailer.
- 2 wagons with flat racks.

MISCELLANEOUS SMALL ITEMS

- Mac 10 chain saw.
- Clipper fanning mill with screens.
- 2 roller pumps.
- 2 hydraulic cylinders.
- Loading chute.
- 2 hog feeders.
- Heated hog waterer.
- Galvanized water tanks.
- 3 horse & pony saddles.

CARS & MOTORCYCLES

- 1954 F-400 truck, 12' grain box, very good condition.
- 1970 Cutlass Supreme 2-door (new tires, left front end wrecked).
- 1967 Chevrolet 4-speed 1/2-ton pick-up (needs work or for parts).
- Model T rear end.
- Yamaha 250 MX motorcycle.
- Honda Trail 70 mini bike.
- Yamaha 90 Endura Motorcycle.
- Volkswagen dune buggy (needs engine).
- Yamaha S.L. 338 snowmobile.
- Yamaha 433 G.P. snowmobile.

ROY FEHRLE, Owner

BRAUN & HELMER AUCTION SERVICE

LLOYD R. BRAUN, ANN ARBOR, 645-9646

JERRY L. HELMER, SALINE, 994-6309

Pioneer Craft Fair Scheduled Saturday

To paraphrase an old saying:
Spring is sprung
The grass is riz
I wonder where the fun is?
The fun will be at the Dexter High School gym this coming Saturday, March 21, when the Dexter Historical Society will present the 8th annual Pioneer Craft Fair. Hours will be from 10 a.m. to 5 p.m. Admission will be \$1 for adults, 50¢ for high school students, all other children free.

Dexter Historical Society is emphasizing that the focus of this event is the demonstration of the arts and crafts rather than the selling of merchandise. The Society views this more as a community service than a money-maker, though all profits go toward the support of the Dexter Area Museum.

If you have attended one fair and thought that you had seen all it had to offer, be assured that each year the fair changes as new arts and crafts are added for your enjoyment. This year seven new demonstrators will be sharing their skills with the public.

Several of the craftspeople have also changed the type of crafts they will be demonstrating. Baskets have been around almost as long as mankind. They possibly evolved when primitive man wished to carry home some nuts, gathered up some weeds and wove a crude carrying pouch. Baskets or the remnants thereof have been found in archaeological diggings throughout the world. The pyramids yielded many fine examples of basketry. The North and South American Indians created, and continue to create, some of the finest examples of baskets in the world.

A very popular booth at the fair has been that of Therese Ohno. Mrs. Ohno became interested in basketry when the Plymouth, Michigan Council of Arts sponsored a series of craft classes. She has become both a teacher and lecturer of this ancient craft. She imparts her love of basketry to her pupils and those who hear her lecture.

Mrs. Ohno's baskets show a great deal of skill both in the design and workmanship. The "gizzard" basket that will be given as one of the door prizes was created by Therese. The term "gizzard" is used for this basket as when it is viewed from



AN INTERESTING FEATURE of the Pioneer Craft Fair this week-end will be Therese Ohno who has become an expert demonstrator and lecturer in the ancient art of basketry. A number of new art and craft demonstrators have been added to the program which promises to be the best ever sponsored by the Dexter Historical Society.

the bottom it looks like a chicken gizzard. Another popular term for this basket is buttocks basket, for obvious reasons. This basket is one of the most difficult to make and is the ultimate goal of every serious basket maker. Mrs. Ohno is always willing to help the beginner and loves to discuss the dying of material, techniques and much more. Stop by and talk to her if you have a desire to learn about baskets.

Miniatures have become one of the fastest growing hobbies in the world. Most miniaturists work in a scale of one inch equals one foot and it has been very difficult to find china in such a small scale that is good and looks correct in a room setting or dollhouse. Sue Sherrill of Dexter is now filling this void with lovely, delicate china. Sue became interested in miniatures about five years ago. She tried her hand at several types of miniature making and then began to experiment with making china. All her work is done by hand, one piece at a time. It is molded, fired, painted and re-fired. All this takes time and each piece becomes one of a kind. Sue will be demonstrating some of the process at the fair. Stop and take a look at tea cups the size of a pencil eraser, tiny plates the size of a dime, and much

more, all hand painted in authentic and charming designs. Many of Sue's pieces are now in collections throughout the United States.

The luncheon will again be prepared by the Dexter Heritage Guild. The hard-working kitchen crew will present a menu that will include knockwurst and sauerkraut, sloppy joes, hot dogs, baked beans, German potato salad, and home-made pies. All food is cooked at the school on the morning of the fair.

Entertainment will be provided by Percy "Mr. Bones" Danforth and three of his cronies. Judy Plester will be playing the fiddle while Matt Heumann will play an English Concertina and the penny whistle. This trio will begin at 11 a.m. They will be followed by the Cobblestone Dancers at 11:30. At 1 p.m. the "Cheerful Chimers" of Ann Arbor will entertain the crowd with bell ringing, followed by a young group of bell ringers, "Opus One." It will be a delightful time for everyone.

Tickets for the three door prizes are now available from Historical members or they may be purchased at the door on the day of the fair. A donation will purchase a ticket on your choice of a white braided nuthatch, a lovely rag rug or the "gizzard" basket. Prizes will be awarded at 4 p.m. and the winner need not be present.

Don't miss this fun-filled day. It will be another year before the opportunity presents itself again.

The first use of federal government contracts to restrict the employment of child labor took place in 1918, according to "Labor Firsts in America," a publication of the U. S. Department of Labor.

LATE ADS Classified Clips

More Classifieds in Second Section
Ads received after 4 p.m. Saturday will appear in this section.

Automotive 1 Misc. Notice 12

1979 D-50 DODGE Sport pick-up with Astro cap, 2600 c.c. engine-hemi, 5-speed transmission, 26,000 miles, extras. \$5,350. Ph. (517) 522-8819 after 6 p.m. and week-ends. x41

DEXTER HIGH SCHOOL class of 1971 would like to plan a 10-year reunion. Please call Kathy Rice, 995-7437 daytime, and 995-1648 evenings and week-ends, or Maureen Gardner, 878-3693. x41

Farm & Garden 2

MASSEY-FERGUSON 8 h.p. garden tractor, 36-inch mower deck, snow plow, tire chains, wheel weights, 3 sets of blades. \$800. Ph. (517) 522-8819 after 6 p.m. and week-ends. Approximately 8 miles west of Chelsea. x41

Bus. Services 13

WINDOW CLEANING and roofing. For free estimates call John Osinski at 475-7071. x44-4

For Sale 4

MAPLE TABLE — Small drop-leaf with 4 chairs, \$200. Ph. (517) 522-8819 after 6 p.m. and week-ends. x41

Nancy Burgett Elected To National Committee For CowBelles Group

Mrs. Ann Woolley, Ada, Okla., newly-elected president of American National CowBelles, has announced the election of Mrs. Nancy Burgett, 2340 Wolf Lake Rd., Grass Lake, as a member of the American National CowBelles' Executive Committee.

Mrs. Burgett's position as director, is for two years. As director from Region I, she represents Michigan, Ohio, Indiana, Virginia, West Virginia, Kentucky, Maryland, Pennsylvania, New York and all the New England states.

The American National CowBelles number 14,000 members in more than 40 states and act as the voice of women in agriculture as an organization assisting the National Cattlemen's Association in the fields of legislation, nutrition and good health, and beef education. They are currently sponsoring their annual National Beef Cook-Off to be held in Sioux Falls, S.D., Sept. 23-25. This contest features using the less tender, as well as less expensive, cuts of beef into creative beef cookery.

Garage Sale 4b

RUMMAGE SALE — VFW Post and Auxiliary No. 4076, March 27, 9 a.m. to 5 p.m., March 28, 9 a.m. to 3 p.m., 105 N. Main St., Chelsea. 42-2

Help Wanted 8

HANDYMAN WANTED to do gardening, maintenance and odd jobs at chiropractic center. Experience preferred. Ph. 475-8669. 42-2

Baby Sitter 9

FOR BABYSITTING services, call Sherri Poppenger, 426-2094. x42

For Rent 11

1-BEDROOM APARTMENT — Furnished, no children or pets. Rent includes all utilities. Ph. 475-1828. 42-2

3-BEDROOM — Full basement on 2 acres, \$425 per month. Realty World Brigman, Inc. Ph. 485-0500. x41f

Please Notify Us of Any Change in Address

Stubborn Grass Fire, Winds Threaten Barn

It's grass fire season once again, a time of year when the winds are strong and the brush dry. A time of year when the slightest spark can send acres and acres of fields into flames, often ending in disaster.

On Sunday, March 15, the Chelsea, Dexter and Grass Lake Fire Departments were dispatched to the scene of a large grass fire reported to be burning near Notten and Hoppe Rds. Beginning at 9 a.m. and lasting until nearly 5 p.m., the firemen worked diligently and often without much success, battling strong wind gusts that sent the flames to within three feet of a barn owned by Clarence Harrison, 1992 Hoppe Rd.

Between 10 and 12 trips were made, transporting water to the scene of a fire ignited by a spark thrown from a passing train. The strong March winds carried the fire across a field and swamp area from its initial site to the

edge of Hoppe Rd. and within a few feet from the Harrison barn. The fire's strength faded now and again with the speed of the winds that rushed across the open area.

But the fire departments were not without other problems. In the course of fighting the grass fire, access to the blaze was not always possible; one fire truck lodged in the marshy thawing ground. Transporting water also became a chore as firemen carried it by the container full.

The Harrison family was prepared to lose the barn and had removed all valuables from it. But, when the winds died down, firemen climbed into the barn's loft with their hoses and drenched the threatening flames, shooting the water down toward the smoldering brush.

It was not until nearly 5 p.m. that the last of the fire trucks pulled away from the scene, leaving behind water-soaked ashes and a barn.

Real Estate

By PAUL FRISINGER
REALTOR

TAX-FREE CASH AVAILABLE

There is no better source of cash than the equity (cash value) built up in your own home or investment property.

Take the case of the Campbells who purchased a 10-unit apartment house about five years ago for \$100,000 with a mortgage of \$80,000. As the rent checks came in each month, some went for running the building and some went toward paying off the principal and interest. They needed \$10,000 for college expenses and to redecorate their own home. The equity in their property investment was the answer. Their money had grown as the property increased in value over the five years

plus by the amount they had paid off the mortgage.

Mr. Campbell found that his own bank would refinance the mortgage for \$90,000 (\$20,000 over their balance due). So, with the check for \$20,000 in hand, the Campbells not only had the \$10,000 they needed but an extra \$10,000 to reinvest in another property. And all of the cash was tax-free because there was no sale involved and no gain to report.

If there is anything we can do to help you in the field of real estate, please phone or drop in at FRISINGER REALTY CO., 935 S. Main St., Chelsea. Phone: 475-8881; evenings 475-2621. We're here to help!

COLUMN 9 BOOKKEEPING SERVICE

Individual Tax Preparation
Personalized Bookkeeping
for Small Businesses

DAYS 668-0101
NIGHTS 426-4917

WHAT DO WE WANT?

Government by the people and for the people OR Government by the government and for the government

The Tisch Tax Reform received 44% of the vote in November
The Governor's proposal only received 27%

OUR SUPPORT WAS CLEAR!

We deserve a choice

PUT THE MODIFIED TISCH PROPOSAL ON THE BALLOT along with the governor's proposal

IF YOU BELIEVE IN THIS, DO SOMETHING!!

SIGN and send this entire ad to your State Senator and/or Representative NOW.
(Make copies for circulation.) Reprint this for handout copies.

Write to

State Senator
Edward C. PIERCE
745 Senate Office Bldg.
Lansing 48909

Representative
Mary Keith BALLANTINE
202 1/2 Capitol Bldg.
Lansing 48909

Name _____
Address _____
Town _____ Zip _____

This advertisement paid for by Chelsea Committee for the Tisch Amendment. Herman Koenn, Treasurer

Marathon Gas

Jiffy market

Big Enough To Serve You . . . Small Enough To Know You!

Corner of Sibley and Werkner Rds. - Chelsea, Michigan 48118

PHONE 475-1701

Sale Prices Effective March 17 thru March 21

U.S.D.A. CHOICE BEEF

FIRST CUT BLADE CUT lb. \$1.39
CENTER CUT lb. \$1.59
ARM CUT lb. \$1.69
ENGLISH CUT lb. \$1.69

ALL ROAST LIMITED CUTS TO CUSTOMER

YOUNG - TENDER LEAN PORK

PORK STEAK lb. \$1.39
FARMER PEET LARD 2 lbs. 89¢
FARMER PEET LINK SAUSAGE lb. \$1.69
FARMER PEET CHUNK BOLOGNA lb. \$1.19

WILSON SLICED

SLAB BACON Random Weights lb. \$1.09

GROCERY DEPT.

CAIN'S Potato Chips . . . 1-Lb. Bag \$1.39
MICHIGAN Cottage Cheese . . . 15-Oz. Crtn. 89¢
WAY BAKING CO. (1-Lb. 4-Oz. Loaf) Kleen Maid Bread . . . 49¢
1-LB., 4-OZ. PKG. CREME FILLED Mama's Duplex, 2-in-1 or Onyx Cookies \$1.09
1/2 LITRE BOTTLE (16.9-OZ.) Coca-Cola . . . 8 pac \$1.98 (plus deposit)

JIFFY MEAT SERVICE

CUSTOM CUTTING, WRAPPING, FREEZING.
QUICK SERVICE ON BUTCHERING — YOUR BEEF OR OURS.

★ U.S.D.A. CHOICE SIDES OF BEEF
★ FRONTS - HINDS - WHOLE RIB - WHOLE LOINS
★ LOCAL FARM CORN-FED BEEF AVAILABLE.

Farm Fresh Produce

U. S. NO. 1 Cooking Onions . . . lb. 15¢
FLORIDA Celery Stalk 59¢
LARGE, SOLID Head Lettuce . . . 59¢

FARM MAID DAIRY

PLASTIC JUG Homogenized Milk . gal. \$1.98
PLASTIC JUG LOW-FAT MILK . . gal. \$1.69
COTTAGE CHEESE . . . lb. 83¢
8-OZ. CUP Chip Dip 49¢
Sour Cream . . . 1/2 pint 43¢

FRESH MEATS - GROCERIES - PRODUCE - BEER - WINE - LIQUOR
Open 7 a.m. Morning to 10 p.m. Nights - 7 Days A Week

14th District Court Proceedings

Week of March 2-8
Judge Kenneth Bronson, presiding

Gary A. Hoeft was sentenced for impaired driving to \$300 fines and costs and attendance at Human Behavior Classes and the Alcohol Education Program or 15 days.

Lori E. Johns was sentenced for impaired driving to \$180 fines and costs, attendance at the Alcohol Education Program with credit or 15 days.

Ronald Kolozier was sentenced for impaired driving to \$300 fines and costs, attendance at the Alcohol Education Program and Human Behavior Classes or 15 days.

Karl J. Andress was sentenced for impaired driving to \$300 fines and costs, attendance at the Livingston County Alcohol Education Program and four days.

Steven Schumacher was sentenced for assault and battery to 30 days, \$155 fines and costs, six months probation upon release, no entry into school property, no contact with complaining witness or families-Washtenaw County Council on Alcohol, no drinking-if reported, 90 days.

Kim D. Lupi was sentenced for no proof of insurance to \$15 fines and costs or one day probation work program.

Richard Palmer pled guilty to no operator's license on person. Fines and costs, \$30.

John R. Zimont pled guilty to open intoxicants. Fines and costs, \$50 and one day probation work program.

John R. Zimont pled guilty to possession of a blank cartridge pistol. Fines and costs, \$50.

Denis Marshall pled guilty to consuming open intoxicants. Sentenced to \$50 fines and costs, attendance at the Defensive Driving school or five days.

Lee Gensheimer pled responsible to minor in possession, beer. Fines and costs, \$25.

Kay Ann Ferris was sentenced for impaired driving to \$300 fines and costs and attendance at the Alcohol Education Program or 15 days.

Charles E. Burg was sentenced for failing to stop at a property damage accident to six months probation, license restricted to and from work and the Alcohol Education Program, no drinking, no non-prescription drugs, Washtenaw County Council on Alcohol for six months, 10 days straight time and \$400 fines and costs.

Delmos Carl Clark, Jr., pled guilty to driving with license suspended. Sentenced to \$100 fines and costs and three days suspended.

Thomas Marcum pled guilty to minor in possession of intoxicants. Sentenced to two days probation work program; no fines or costs.

James A. Kemeter was sentenced for reckless driving to \$155 fines and costs, \$20 restitution and driving school in Jackson county or 15 days.

John Lee Jones was sentenced for impaired driving to six months probation, no drinking, \$300, fines and costs, 30 days suspended and continued AA.

John J. Dagneau was sentenced for impaired driving to \$205 fines and costs, six sessions Alcohol Education Program and six Human Behavior classes or 15 days.

David R. Hoskins was sentenced for impaired driving to \$305 fines and costs and completion of the Alcohol Education Program and Human Behavior classes or 15 days.

Mary K. Butler was sentenced for driving under the influence of liquor to \$300 fines and costs and 90 days suspended-conditions of suspension: take antihistamine, attend Washtenaw County Council on Alcohol. Six months probation, no bars, restricted license to and from work and council on alcohol.

Anthony Harrison was sentenced for impaired driving to \$100 fines and costs and six days probation work program.

Cecil Tex Snook was sentenced for impaired driving to 10 days probation work program, \$500 fines and costs, continued Bridgeway and six months probation.

Carol A. Watson was sentenced for assault and battery to five days probation work program and \$100 costs.

Mark Blough was sentenced for disorderly person to attendance at the Alcohol Education Program, six months probation and \$100 costs.

Daniel K. Grignon was sentenced for impaired driving to \$305 fines and costs, drug awareness, attendance at the Alcohol Education Program and Human Behavior classes or 15 days.

George Zuiroz was sentenced for impaired driving 2nd to six months probation, no drinking, Washtenaw County Council on Alcohol, no use of non-prescription drugs, \$605 fines and costs, and four days probation work program.

John E. Buehler was sentenced for impaired driving to attendance at the Washtenaw County Council on Alcohol, one year probation, no drinking, four days probation work program and \$300 fines and costs.

Barbara Mahnke was sentenced for impaired driving to \$255 fines and costs, attendance at the alcohol program, 120 days probation, no drinking, \$150 of costs, suspended.

Frank Vehagas, Jr., was sentenced for impaired driving to \$305 fines and costs and attendance at the Alcohol Education Program and Human Behavior classes or 15 days.

Mark B. Matthews was sentenced for impaired driving to \$300 fines and costs, attendance at the Oakland County Alcohol Highway Safety program or 15 days.

Roger Teachout was sentenced for driving under the influence of liquor to \$200 fines and costs, Bridgeway Center, license restricted 90 days to and from work and Bridgeway, one year probation and six days probation work program.

Darroll L. Bridges pled guilty to littering. Sentenced to \$50 fines and costs and two days probation work program or five days.

Mark G. Luckhardt pled guilty to reckless driving. Sentenced to \$100 fines and costs, attendance at Washtenaw County Defensive Driving school or five days.

Richard Bobo pled guilty on a bench warrant to open intoxicants, pay and work program. Sentenced to five days Washtenaw County Jail, credit time spent, and \$25 warrant fee or add two days.

Terry S. Ebersole was sentenced on a bench warrant for minor in possession of beer, comply with sentence. Sentenced to one day probation work program.

David Norman pled guilty to no valid operator's license on person. Fines and cost, \$70.

Ernest Mulkey was sentenced for impaired driving to \$305 fines and costs.

Week of March 9-13
Judge Kenneth Bronson, presiding

Fred Hill was sentenced for malicious destruction of property under \$100 to \$99 restitution, \$105 fines and costs, \$95 fines and costs suspended if enters service.

Richard Hanson was sentenced for two counts of larceny under \$100 to 30 days, credit time spent, one year probation, each count, 60 days suspended, no fines or costs.

John Defenbough was sentenced on a bench warrant for open intoxicants to pay \$100 or two days jail.

Michael Naebech pled guilty to open intoxicants. Sentenced to \$40 fines and costs and one day probation work program.

Gary Swuland pled guilty to open intoxicants. Sentenced to \$40 fines and costs and one day probation work program.

Steven Schumacher was sentenced for assault and battery to 30 days, \$155 fines and costs, six months probation upon release, no contact with complaining witness or family, no entry into school, Washtenaw County Council on Alcohol, no drinking—if reported, 90 days.

Jeffery A. Bakikla pled guilty to driving with license suspended. Sentenced to \$155 fines and costs and six days probation work program.

Gary A. Hoeft was sentenced for impaired driving to \$300 fines and costs, Alcohol Education Program and Human Behavior Classes or 15 days.

Pinckney Grade School Sponsoring Spring Fling

The Parent Teacher Organization of Pinckney's Village Elementary school will be sponsoring the "Spring Fling" Arts and Crafts Bazaar on Saturday, March 21, from 10 a.m. to 4 p.m. at the Village Elementary school. All interested persons are invited to view displays and exhibits.

Artisans in the Livingston county and surrounding areas, both amateur and professional, will be attending to demonstrate, display and sell their artifacts. Various areas to be displayed will range from ceramics, woodworking and weaving.

The PTO will be furnished free babysitting to allow parents to browse without distraction. Refreshments will be available and a bake sale will also be included.

Display space is still available if interested, please contact 878-6781 or 878-5052.

Michigan State University enrolled students from all four U.S. Possessions (Canal Zone, Guam, Virgin Islands and Puerto Rico) and 98 foreign countries in 1980.

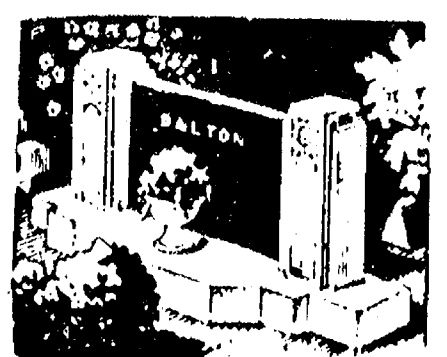

MAUSOLEUMS ★ MONUMENTS
BRONZE TABLETS ★ MARKERS
BECKER MEMORIALS
6033 Jackson Road
ANN ARBOR, MICHIGAN

Lori E. Johns was sentenced for impaired driving to \$180 fines and costs and Alcohol Education Program credit or 15 days.

Ronald E. Kolozier was sentenced for impaired driving to \$300 fines and costs, Human Behavior Classes and Alcohol Education Program to be completed or 15 days.

Karl Andress was sentenced for impaired driving to \$300 fines and costs, Livingston County Alcohol Education Program and four days probation work program.

Death Ruled As Suicide

On Monday, March 9, Washtenaw County Sheriff's Department discovered the body of a 27-year-old man in a parked car located on Parker Rd., fatally wounded by a self-inflicted gun shot to the head.

According to Detective Paul Wade, the single shot came from a .20 gauge shot gun loaded with a deer slug. The man was later identified with the use of dental records and circumstances leading up to the incident pointed directly to suicide.

Man Arrested On Property Damage Charges

Chelsea Police arrested Michael Alen Seyfried, 21, of Waterloo Rd., last week charging him with malicious destruction of property over \$100, a felony.

The charges stemmed from a March 10 incident on the grounds of Chelsea Community Hospital where a vehicle allegedly driven by Seyfried pushed a \$1,300 informational sign from its upright position to the ground.

Paint samplings were taken from the sign by Officer Richard Foster who conducted an investigation and matched the samples to the striking vehicle. Two persons were picked up by Chelsea Police, and through investigation made a statement implicating themselves.

Seyfried was arraigned before a magistrate in 14th District Court and was released on \$2,000 personal recognizance bond. A warrant has been obtained for the other 19-year-old subject. His name is being withheld until he, too, is arraigned on similar charges.

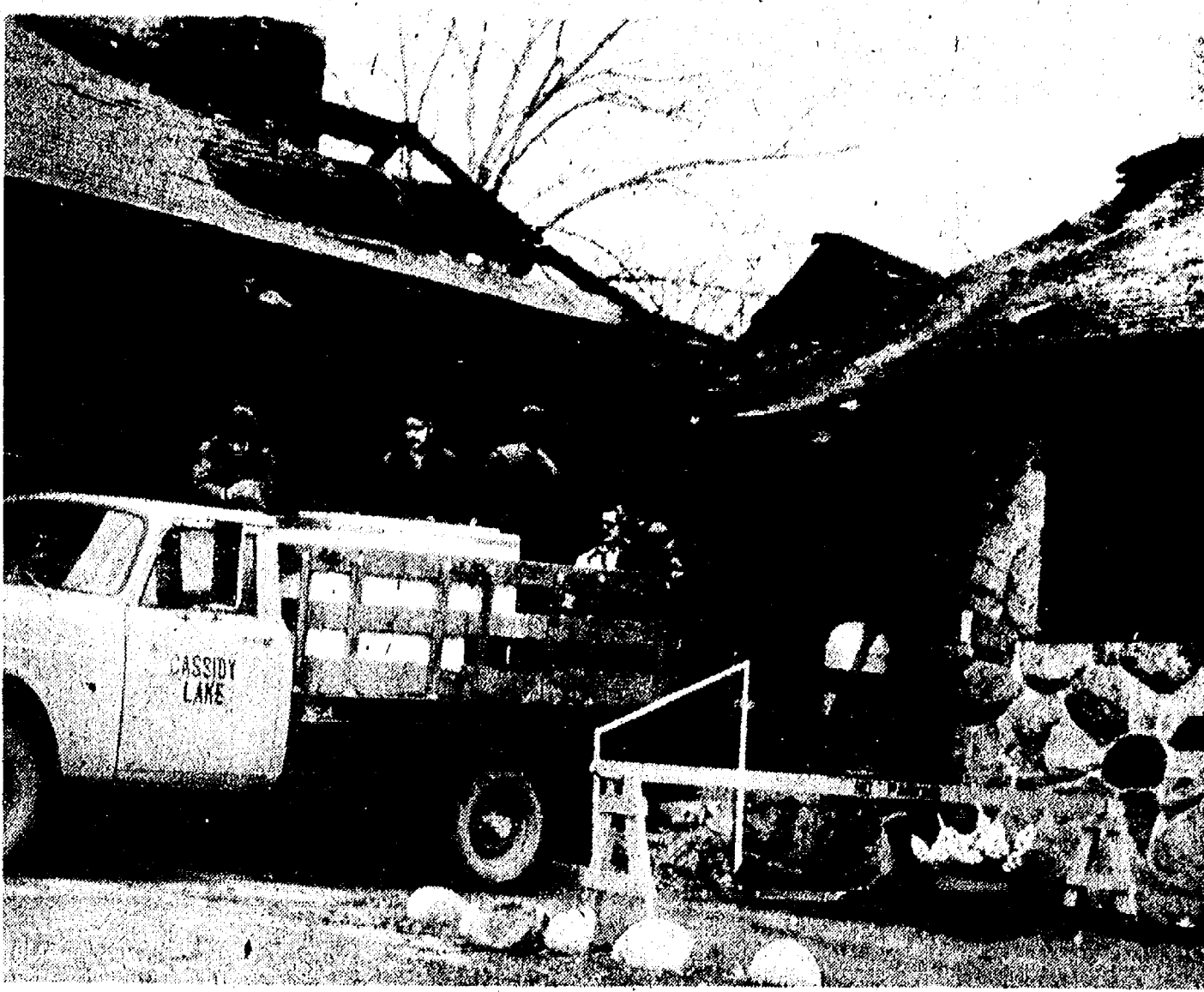

SURVEYING THE RUBBLE: A number of Cassidy Lake Technical School inmates look over the damage done by an early morning blaze that gutted the interior of a residence facility on the

grounds of the prison Friday, March 13. Eleven residents were evacuated, no injuries were reported. The cause of the fire, electrical failure.

Friday Fire Guts Residence At Cassidy Lake School

Fire gutted a residence building on the grounds of Cassidy Lake Technical school early Friday morning, March 13. According to the correctional facility, the fire broke out at approximately 4:15 a.m. The Chelsea Fire Department was summoned and the fire was extinguished by 5 a.m. Fire department records show that the call was received in Chelsea at 4:18 a.m.

Operated by the Michigan Department of Corrections, Cassidy Lake is a minimum security prison for youthful offenders. A total of 11 inmates resided in the fire-stricken building. They escaped unharmed and no casualties were reported.

It was expected that normal operations would be resumed by the end of the day.

The tentative cause of the fire has been listed as electrical failure. Nevertheless, the Michigan State Police Fire Marshal's office is presently investigating the incident and a complete report of findings will be issued.

Trio Charged in B & E Case Bound Over to Circuit Court

Following the Feb. 23 arrest of three Taylor residents by Washtenaw County Sheriff's Department, during an investigation of a series of break-ins at a Scio township farm, the suspects, William Gates, 43, Chuck Fields, 33, and John Sanders, 27, all of Taylor, were arraigned in 14th District Court Friday, Feb. 27 where cash assurity bond was set at \$10,000, \$20,000 and \$5,000, respectively.

Since that time, the trio, allegedly responsible for the theft of antiques valued at more than \$6,000 from the Park and Staebler Rds. location, has been bound over to circuit court where they will face charges of breaking and entering.

Please Notify Us of Any Change in Address:

Man Charged With Theft of Auto Parts

On Tuesday, March 10, Washtenaw County Sheriff's Department deputies made a warrant arrest of David Eisele, 19, of North Lake, on charges of larceny of auto parts stemming from his alleged involvement in the theft of high performance auto parts from a location on Jerusalem Rd., Lima township.

Eisele was arraigned in 14th District Court Wednesday, March 11, charged with larceny over \$100 and was released on \$2,500 personal recognizance bond.

CUSTOM
BUMPING and PAINTING
FREE ESTIMATES - ALL MAKES
Get the Best for Less!
FRANK GROHS CHEVROLET
Phone 426-4677 Dexter, Mich.

Corned Beef AND Cabbage
Tuesday March 17
Lunch Special \$3.25
Dinner Special \$5.95 includes Salad Bar
THE CAPTAINS TABLE
8093 Main St., Dexter
Ph. 426-3811

Sign Up Now And Take Advantage Of The Ann Arbor News INTRODUCTORY OFFER

\$3 OFF The Regular Subscription Price
\$1.00 Off Per Month For Three Months

The Ann Arbor News — Your Best Buy

Featuring:

- Complete national, state and local news coverage
- money saving advertising and coupons
- great pro, college and high school sports coverage
- Washtenaw County's best classified
- Saturday AND Sunday AM delivery
- Sunday paper with color comics, Family Weekly magazine and our own TV magazine
- and a friendly carrier who'll give you prompt service

SIGN UP NOW AND SAVE \$3.00! JUST FILL OUT THE COUPON BELOW AND MAIL TO: THE ANN ARBOR NEWS — Circulation Dept.

P.O. BOX 1147
ANN ARBOR, MI 48106

YES, PLEASE START MY 7-DAY SUBSCRIPTION TO THE ANN ARBOR NEWS AS SOON AS POSSIBLE. I UNDERSTAND THAT I WILL RECEIVE, BY RETURN MAIL, A SET OF COUPONS WHICH ARE GOOD FOR \$1 OFF THE MONTHLY SUBSCRIPTION RATE FOR THE NEXT THREE MONTHS. I HAVE NOT HAD DELIVERY OF THE ANN ARBOR NEWS FOR THE PAST 30 DAYS.

Date _____

Name _____

Address _____

City _____

Subscriber's Signature _____

Historical Society Membership Drive Is Now Underway

President Sally Rendell presided over the Chelsea Historical Society meeting held Monday, March 9.

During the meeting, it was announced that the annual membership drive is in progress under the direction of Mrs. Glenn (Olga) Wiseman. There is a great deal of interest to actively participate in the Historical Commission.

Mr. and Mrs. William Grimshaw of the Church of the Latter Day Saints in Utah expressed the willingness to teach a genealogy class on Wednesday and Thursday evenings. Those attending the class would learn how to trace their family history. This is no charge for the course and persons interested may contact the Grimshaws at 475-9697.

A request was received from psychologist Dr. Wieland who is looking for farmers who immigrated from the Schwaben area of Germany. These farmers, who lived in southwestern Germany on land owned and occupied since 400 A.D., left their land for various reasons. Some of the major Schwaben settlements in the United States have been in New York, Maine, Pennsylvania, Ohio, Iowa and Washtenaw County, Michigan. What happened to the Schwaben when they came to America? As immigrants and their children and children's children faced life in America, what parts of the Schwaben character endured; what parts bent and adapted; what parts have the Schwaben left? Professor Wieland may be reached at 665-9618 or written to at 820 Granger Ave., Ann Arbor 48104 if anyone has answers to these questions.

Originally from Boston, Mass., Mrs. Margaret Bradley discussed antiques. She and Ben Bower conduct a class on antiques at the Senior Citizens Center each Monday afternoon.

Many of the homes in the Boston area still have antiques brought here from Europe. Porcelain from England and France has some of the finest china dishes. Germany provided the glass, heavy leaded glass in the 17th century and frosted and

cut glass in the 18th. Plated silver on metal was used to simulate the silver look.

Mrs. Bradley said that anyone traveling to the Boston area should be sure to take advantage of the historical information available.

Reminiscing further, she told of her voice studies and how she used to listen to the Boston Symphony and got to know and work with Arthur Fiedler. She said he was like a second brother and had a great sense of humor as well as being very serious.

Mrs. Bradley has lived in Chelsea for several years and is an avid supporter of the senior citizens activities as well as being interested in Chelsea history.

Three-Year-Olds Host Fathers at Dad's Day Event

On Saturday morning, March 14 North Lake Co-Op Nursery, located at 14111 North Territorial Rd., took on the atmosphere of a pizzeria as the three-year-olds in the Tuesday-Thursday session tossed their dough, spun their crusts and laden their Italian delicacies with lotsa mozzarella and other traditional pizza fare.

The scene was all part of Dad's Day at the nursery, a chance for the fathers to become familiar with a typical day in the life of a young gourmet. Following the pizza experience, the three-year-olds grabbed shoe polish and took to their fathers' shoes, giving them a shine only attributable to the hands of a tiny tot.

Mrs. Loree Stafford, teacher-director, made sure to be on hand to ward off disaster and guide the fathers through an exhaustingly enlightening morning.



SATURDAY WAS DAD'S DAY for the three- and four-year-olds at North Lake Co-Op Nursery. Showing off their papas and vice versa are, front row, left to right, Michael and Jeannine Moulleseaux; John Baker and niece, Christy Lonsky; Jim and Evan Knott; teacher-director Loree Stafford; Charles and Genevieve Bonsek; Craig and Dirk Wales; Doug Brown, Sr., and Nicole; middle row, left to right, Larry and Lindsay Gaken; Chuck and Eric Freitas; Jerry and Nick Kramer; Bob and Ben Culver; back row, left to right, Randy and Jason Fox; Carey Schiller and unpictured, Richard Schiller; Joe and Steve Okla; Ron and Jeffrey Montange; Mike and Jeremy Muha and Rod and Tom Payne.



SING-ALONG: During Dad's Day festivities, Loree Stafford, teacher-director at North Lake Co-Op Nursery, leads some of her students in song before a Dad's Day congregation, Saturday, March 14. Leading the group are, left to right, Nikki Brown, Evan Knott, Carey Schiller, Jeffrey Montange, Loree Stafford, Jason Fox and Dirk Wales.

National Ag Day Slated March 19

On Thursday, March 19, people all across the United States, will take time to recognize and salute the story of what agriculture means to America, according to Mrs. R. O. Burgett, Grass Lake, vice-president of Michigan CowBelles. Mrs. Burgett is also a director from Region I on the executive committee of the American National CowBelles.

"It's all part of the nation-wide 'Agriculture Day' observance which will unite volunteers in all parts of the country in a coordinated effort to communicate the message—'Agriculture: It's Your Heartbeat, America!'—to top decision-makers, the news media and urban audiences nation-wide," said Burgett.

Mrs. Burgett explained that for the first time since its beginning in 1973, Agriculture Day has been officially proclaimed a national observance. House Joint Resolution 560 designating March 19 as "National Agriculture Day" was passed by the U. S. Congress, and signed into law by the President Oct. 9, 1980.

Burgett pointed to the following facts illustrating the vital role agriculture plays in the U. S. economy:

- Nation's Industry—assets of \$927 billion.
 - Nation's Employer—over 15 million people.
 - Nation's Inflation Fighter—productivity growth five times greater than non-farm business over past five years.
 - Nation's Exporter—\$40 billion in 1980.
- "We are proud to be associated with a strongly united effort—the tremendous success story that modern agriculture has to tell," continued Burgett. "We firmly believe that by working together with a positive voice, we can build a better informed urban public."
- Burgett noted that a wide range of creative materials emphasizing the "Heartbeat" message including posters, bumper stickers, fact cards, postcards, IQ quizzes and announcements for media are available from the Agriculture Day Foundation. Anyone interested in participating, should write: Ag Day Foundation, P. O. Box 23421, Washington, D. C. 20024.

Legal Secretaries Meeting Thursday

Word Processing—Pitfalls and Potentials" will be the topic for the Thursday, March 26 program of the Washtenaw County Legal Secretaries Association at Weber's Inn. Carol Mathews, supervisor of Word Processing for Michigan Consolidated Gas Co. in Detroit and president of the National Association of Word Processors, and Jean Salfield, teacher at Ann Arbor Pioneer High in the Business Education Department and at Washtenaw Community College, will present the program.

For further information or to make reservations, call Eileen Goldman at 663-4126 or Carole Russell at 994-3000.



KITCHEN REMODELING

- ★ We at Dutch Country are kitchen remodeling specialists.
- ★ Expert installation available.
- ★ Free design layout service.

Featuring: HAND CRAFTED AMISH CABINETS.
Distinctive "GOLDEN OAK CABINETS" By Continental.
Jenn-Air Appliances ★ Delta Faucets ★ Elkey & Kohler Sinks.

VISIT OUR SHOWROOM

DUTCH COUNTRY KITCHENS

146 E. Main 428-7292 Manchester



BOB SILVA ASKS?

Have You Looked Under Your Car Lately?

Come on in and Let Us Look!

SAVE BIG LUBRICATION and OIL CHANGE

Now Only **\$9.88**

Good thru March 31, 1981
Any American Make Welcome

Please Bring This Ad With You and Ask For This Service



BOB SILVA



CHEVROLET

1603 S. MAIN 475-1373
Main Street at Interstate 94

Confused By So Many Coupons?

CHELSEA McDONALD'S STOPS THE CONFUSION!

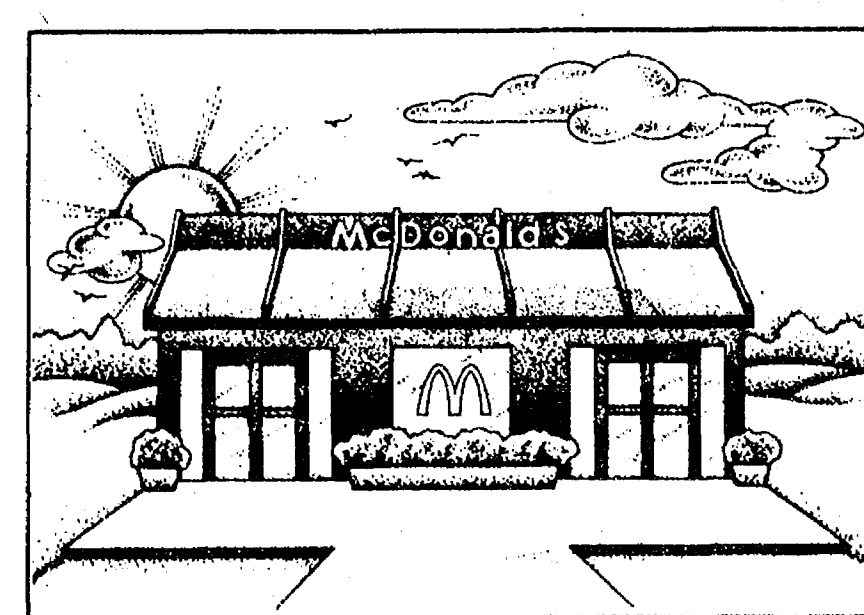

We, at Chelsea McDonald's accept ALL competitors' coupons for comparable product items.

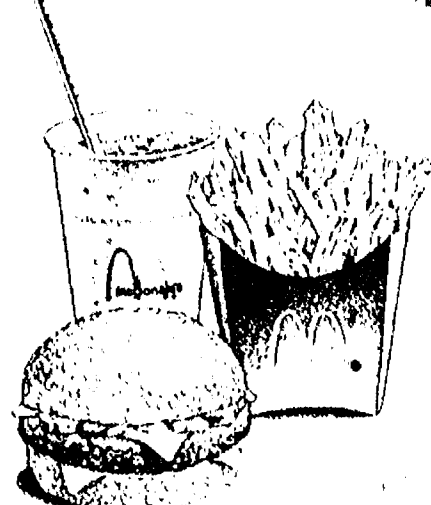

\$1 PANCAKE DINNERS Every Tuesday Night in March



1535 S. MAIN ST. PH. 475-9620



FIRST STOP, CHARLES TRINKLE'S: Seven scholars and administrators in the field of population studies from the People's Republic of China, visited the Charles Trinkle dairy farm, Sunday March 15 before heading to Ann Arbor for a two-day stop at the University of Michigan to study in the University's Population Studies

Center and sociology department. The delegation, interested in the organization of population and sociological training in terms of public policy development, expressed an avid interest in visiting a farm. Posing with the Chinese delegation are Mrs. Charles Trinkle and Professor Albert I. Hermalin, director of the Population Studies Center.

Chinese Scholars Tour C. Trinkle Dairy Farm

Seven scholars and administrators (in the field of population studies from the People's Republic of China) began a two-day visit at the University of Michigan Monday and Tuesday, March 16 and 17. The group arrived Sunday, March 15 after having visited higher education institutions in

New York, Boston and other parts of the Northeast. The delegation expressed interest in seeing a farm while in this country. Their first stop upon entering Michigan was the Charles Trinkle dairy farm, 9631 Trinkle Rd.

The University's Population Studies Center and sociology department are the final stops on the delegation's four-week U.S. tour, sponsored by the United Nations Fund for Population Activities and the International Division of the U.S. Labor Department.

"The Chinese scholars are interested in the organization of population and sociological training and research at the University and its relation to public policy development," according to Professor Albert I. Hermalin, director of the Population Studies Center. "Presumably we will also discuss opportunities for collaborative research and for the training of Chinese students here."

The delegation, which included three directors of population research institutes, one government representative from the Chinese Ministry of Education, two research scientists and an interpreter, come from Peking, Shanghai and other Chinese centers of learning.

Young Man Arrested on B & E Charge

Kenneth D. Lindstrom, 18, a resident of the Sylvan Hotel, was arrested and charged with breaking and entering an occupied dwelling with the intent to commit larceny and receiving and concealing stolen property over \$100 last Friday, stemming from a Feb. 19 break-in at a home located in the Lanewood subdivision where a total of 63 silver coins and one piece of jewelry was stolen. He was arraigned on the felony charges over the weekend which if proved carry a combined sentence of 20 years or \$2,500 fine or both.

The stolen goods were taken to a stamp and coin store in Ann Arbor on Feb. 20 and sold for a total of \$700. Thereafter, the buyers notified the Washtenaw County Sheriff's Department who, in turn, notified the Chelsea Police. The owners of the stolen merchandise were unaware of any missing belongings until contacted by Chelsea Police.

An investigation by Sgt. Lenard McDougall and officer Rick Walter, ensued and the pair presented the case to the county prosecutor from whom they obtained a warrant. Two juveniles, aged 14 and 16, were also involved in the breaking and entering.

Ag. Banquet Scheduled Thursday

The 1981 Washtenaw County Agricultural Banquet will be held Thursday, March 19, at the Knights of Columbus Hall, 8265 Dexter-Chelsea Rd. Sponsored by the Washtenaw County Dairy and Livestock Council, the evening will begin at 7 p.m.

Dinner will be catered by Wolverine Bar and will feature beef with all the trimmings. To complement the beef dinner, Heller Electric and Supplies has offered to donate lamb.

The Contemporaries from Chelsea High school will provide vocal entertainment while, for the second time, Bill and Jackie King will present a comedy juggling and audience participation act. The Kings have appeared on "You Asked for It" and "Thrill Seekers" in the company of Roy Rogers and Dale Evans, Bobby Vinton, the Statler Brothers, Loretta Lynn and other entertainers.

March 19, as well as being the date of the banquet, has also been designated by President Reagan as "National Agriculture Day." Throughout the United States, 1978 statistics show that agriculture accounted for more than \$40 billion gross receipts to farmers; the dairy and livestock producers generated more than \$20 billion from the total.

Tickets for the 1981 Agriculture Banquet are available from the Washtenaw County Dairy-Livestock Council or by calling the Co-operative Extension Services at 973-9510.

CUB SCOUTS

PACK 455, DEN 1—

On Tuesday, March 3 we opened the meeting with the flag ceremony. Mike Hinderer carried the American flag and Joe Beaudoin carried the den flag. Doug Massey brought refreshments.

We started to make kites. We played "poof-poo" table tennis.

We ended the meeting with the Living Circle.

On March 10, Chuck Kovicks carried the American flag and Dave Osterle carried the den flag in our flag ceremony.

Chuck Kovicks brought refreshments.

We made props for our skit that we're having at the pack meet, March 11.

We finished our table tennis match. Jimmy Alford was our winner.

David Osterle, scribe.



BILL AND JACKIE KING

Truck Weight Restrictions

of this Board and by virtue of the applicable sections of the Michigan Vehicle Code being Act 300, Public Acts of 1949 as amended, we impose springtime axle load restrictions effective at 6 a.m. Friday, February 20, 1981.

The Washtenaw County Road Commission deems it necessary to preserve the roads under the jurisdiction. The allowable truck loadings are as follows:

MAXIMUM ALLOWABLE GROSS AXLE LOADINGS		
Spacing Between Axles	Concrete	Black-Top & Gravel
9 feet or over	13,500 pounds	11,700 pounds
More than 3 1/2 feet, but less than 9 feet	9,750 pounds	8,450 pounds
When less than 3 1/2 feet the combined weight shall not exceed	13,500 pounds	11,700 pounds
Maximum load on any wheel shall not exceed:		
(pounds per inch of tire width)		
	525 pounds	450 pounds

MAXIMUM TRUCK SPEED

No truck, tractor or tractor with trailer, nor any combination of such vehicles with a gross weight loaded or unloaded in excess of 5,000 pounds, shall exceed a speed of 50 miles per hour which shall be reduced to 35 miles per hour during the period when reduced loadings are being enforced.

Washtenaw County Road Commission

Advertisers Like To Know You
Read Their Adv. in The Standard

WEST BANK

PRESENTS

LIVE MUSIC

With J. R.

Tuesday through Saturday

BEGINNING WITH

ST. PATRICK'S DAY, MARCH 17

Come Join the Party

at the

HOLIDAY INN WEST

2900 JACKSON AVE.

ANN ARBOR

PHONE 665-4444

INTRODUCTORY SALE! \$1498⁰⁰

(Attachments not included)

MODEL 5116 SIMPLICITY
16 HP TWIN CYLINDER
5-SPEED DELUXE
LAWN TRACTOR

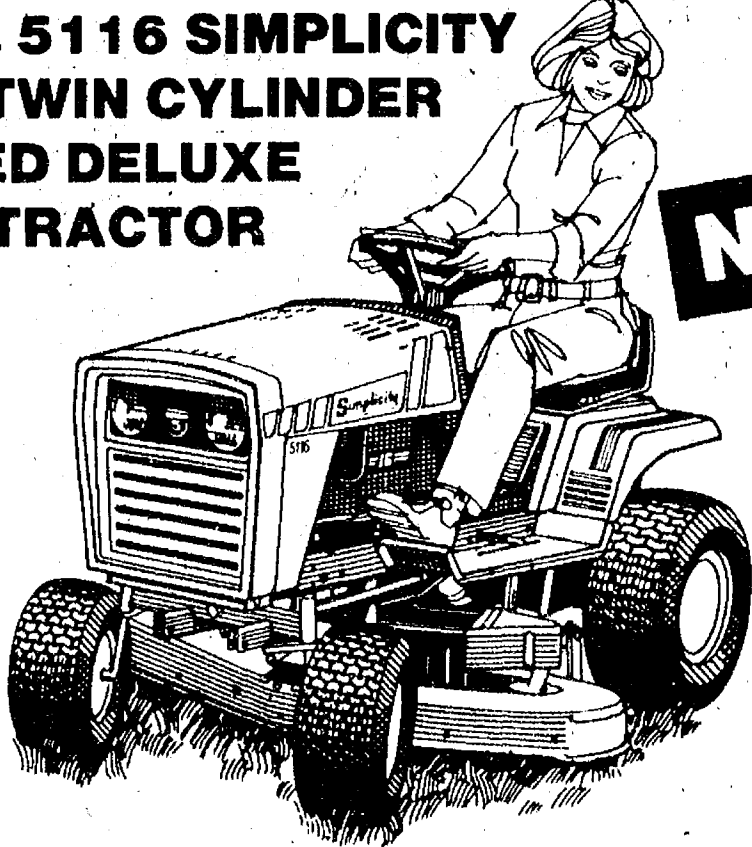

NEW!

The perfect mowing machine for the larger lawn. Smooth, fuel efficient engine, quiet Lo-Tone muffler, extended wheelbase, wider stance and wide tread tires that are gentle on lawn and driver. Anti-scalp deep deck 36" or 42" mower rides on full width rollers, pivots with front axle for smooth, even cut. Options include cart, blade for light dozing, vacuum attachment, snowthrower. Hurry in.

SUPER
SAVING
DAYS

When you want dependability, look for...

Simplicity
AN ALLIS-CHALMERS COMPANY

CHELSEA HARDWARE

110 S. Main St., Chelsea

Ph. 475-1121

Have You Checked

our interest earning checking account?



Financial regulatory agencies have permitted all financial institutions to offer interest bearing checking accounts. The annual interest rate, 5 1/4 %, was established for ALL to adhere to. We have interest bearing checking accounts, paying 5 1/4 % interest, of course. And it just doesn't stop there.

We have the experience you will appreciate with a checking account, here at your locally controlled, independent bank. We offer a choice...the new interest bearing accounts and the more conventional forms of checking. Not everyone does.

Before you act, check out the checking story here. You will be glad you did.

**CHELSEA
STATE
BANK**

Member F.D.I.C.

CSB

305 South Main/475-1355

Beach Students Participate in Academic Games Competition

Fifteen 6th and 7th graders from Beach Middle school competed Tuesday, March 10 at Eastern Michigan University in a Michigan League of Academic Games (MLAG) tournament. Three teams of five students competed for the first time and brought home second and fourth place wins.

The MLAG is a group of more than 60 schools which send teams of junior and senior high students to monthly competitions. Since October, the Chelsea competitors had been meeting after school one day per week to practice and prepare for the math game, Equations. The group had attended six monthly competitions at various schools in areas as far away as Lansing, Detroit and Garden City. The Beach school team, consisting of up to 20 members, has done extremely well in these meets and is currently ranked 7th among the 20 schools in their region, many of whom have participated in MLAG competition for 10 years.

The month leading up to the EMU competition was spent with the 15 team members selling cookies to raise the funds necessary to attend the tournament. Many long hours were spent drilling and preparing for the competition.

The MLAG also offers competitive games in English and social studies. The Beach teams, following their fine showings in Equations, are planning to learn new games in the upcoming months in anticipation for the 1982 MLAG competitions.

Chelsea Schools Will Close at Noon Wednesday

Chelsea public schools will be dismissed at 11:30 a.m. Wednesday, March 18. The Chelsea teaching staff will be involved in a half-day of Professional Development. Dr. Edward C. Pino will be presenting a program on individualized instruction.

The Chelsea Standard

Section 2

Chelsea, Michigan, Tuesday, March 17, 1981

Pages 9-18



BUMP, SET and SPIKE: Three Chelsea volleyballers were named to the All-Region volleyball teams. Patty Rawson, left and Sandy Bushway, right were given honorable mention for their 1980-81 efforts while Kelly Hense was named to the second All-Region.

Views On Dental Health

By ROBERT A. BURNS, JR., DDS, P.C.

CHILD'S FIRST DENTAL VISIT

A child going to the dentist for the first time is often a handful of anxieties. Any dentist using the right techniques can transform the most terrified child into a cooperative patient who is no longer afraid—a child who will leave the office with a smile on his face.

The first thing a dentist must do is convince the child of his honesty. Children are smart. They are not easily fooled. If a youngster is promised that a particular thing will be done, the dentist had better be sure he does it.

Usually, the dentist begins with something easy. He says, "Today I am going to count your teeth." And, after that, come what may, he must count the teeth, using whatever means necessary. Remember this: The child

often cries before anything is done to him (even a haircut). He is not hurt, and the dentist has to prove that he can be trusted to do exactly what he says he is going to do—no more, no less. The noise and hysteresis generally disappear after the first visit. If the dentist establishes his reliability and that he is trustworthy, there will rarely be any more trouble.

If you have dental health questions you would like to see answered, please mail them to the address below.

A public service with the aim of promoting a better dental health environment. From the office of: ROBERT A. BURNS, JR., D.D.S., P.C., Chelsea Professional Building, 1200 S. Main St., Chelsea, Phone: 475-9124.

New Party Elects Clerk

Regardless of low voter turnout at the annual Village Election Monday, March 9, six candidates were elected to the ranks of village officials, as a total of 152 Village residents cast their ballots.

The newly formed Village Party, initiated by former councilman Walter Brown, elected candidate Evelyn Rosentreter to the office of village clerk as she defeated her Independent Party opponent by an 80-58 voting margin.

Three village council seats were filled as Independent incumbents Lyle Chriswell and John Popovich filled two positions with tallied votes of 97 and 114, respectively. Newcomer Jerry Satterthwaite, another Independent Party nominee, secured the third seat following 107 votes, cast in his favor. The Village Party nominee, Ishmael Picklesimer, received a total of 69 votes.

Two seats on the Library Board were also filled as Pat Chriswell received 106 votes from Chelsea electors while Anne Belser tallied a total of 118 votes.

The officials-elect will assume their elected duties following their completion of the oath of office at the Village Council meeting Tuesday, March 17.

The Juilliard String Quartet, widely acknowledged as the best in the world, became artists-in-residence at Michigan State University in the fall of 1977.

All-Region Volleyball Team Named

Members of the 1981 All-Region volleyball teams were announced last week. A total of three Chelseaites, who ended their season in fourth place in the Southeastern Conference and an over-all record of 14-10, were recognized.

Team One is made up of Vicki Waring and Sarah Meyer of Saline, Jane Walsh of Dexter, Denise Drefts of Whitmore Lake, Kris Johnson of Brighton and Janice Bishop of Tecumseh.

The Second Team consists of Kelly Hense of Chelsea, Linda Keniston of Saline, Sue Uhl of Lincoln, Renee Peterson of Clinton, Betsy Reeves of Manchester and Beth Morrow of Milan.

Patty Rawson and Sandy Bushway received honorable mention recognition following their 1980-81 Bulldog season. Others named to the honorable mention category were Rose Lytle of Tecumseh, Karen Nowak of Lincoln, Renee Snyder and Cindy Vincent of Clinton, Karl Agin of Manchester, Janelle Basler and Michelle Curro of Pinckney, Maureen Deppert and Kathy Regan of Brighton.

The largest health care system in the nation—operated by the Veterans Administration—includes 172 medical centers and 49 separate outpatient clinics.

FINANCIAL HIGHLIGHTS

ANN ARBOR TRUST COMPANY

FOR THE YEAR	1976	1977	1978	1979	1980
Net Income After Taxes	\$ 530,000	\$ 714,000	\$ 862,000	\$ 863,000	\$ 949,000
Return on Average Stockholders' Equity	12.4%	15.19%	15.76%	14.09%	14.54%
Earnings Per Share	2.65	3.57	4.23	4.19	4.54
Dividends Per Share	0.92	1.03	1.25	1.45	1.60
AT THE YEAR END					
Assets	\$ 52,584,000	\$ 75,122,000	\$ 76,550,000	\$ 87,526,000	\$ 90,103,000
Deposits	47,859,000	69,735,000	69,640,000	78,973,000	81,053,000
Loans	23,241,000	36,709,000	46,906,000	55,743,000	59,925,000
Trust Assets Under Supervision (At Market)	282,407,000	278,624,000	307,950,000	316,475,000	331,034,000
Stockholders' Equity	4,444,000	4,956,000	5,659,000	6,268,000	6,902,000
Book Value Per Share	22.22	24.75	27.52	30.09	32.95

BOARD OF DIRECTORS

George H. Cress, President & Chief Executive Officer
Ann Arbor Trust Company
William M. Broucek, Executive Vice President
Ann Arbor Trust Company
Donald E. Butcher, Chairman
Saline Construction Company
L. Thomas Conlin, President
Conlin Travel Bureau, Inc.
Howard J. Cooper, President
Howard Cooper Volkswagen, Inc.

Marion S. DeWeese, M.D., Surgeon
Schmidt, DeWeese, & Olsen, P.C.
John S. Dobson, Partner
Dobson, Griffin and Westerman, P.C.
John M. Holland, Partner
McNamee, Porter & Seeley, Consulting Engineers
Chris L. McKenney, Partner
Conlin, Conlin and McKenney, Attorneys
Elizabeth G. Richart
Homemaker

Kenneth R. Stephanz, President
Manufacturing Data Systems, Inc.
Helmut F. Stern, President
Industrial Tectonics, Inc.
Richard A. Ware, President and Trustee
Earhart Foundation
Director Emeritus
Harry A. Towsley, M.D., Professor and Chairman Emeritus
Department of Postgraduate Medicine
The University of Michigan



ANN ARBOR TRUST
THE BANK OF TRUST
CHELSEA BANKING OFFICE • 475-9154
1478 Chelsea-Manchester Road • Member FDIC

BUY ONE GET ONE FREE



901 S. Main
Chelsea
Ph.
475-2677

THURSDAY & FRIDAY
March 19-20

Here's your chance to treat a friend to something special. Just buy your favorite Sundae and we'll give you another one free (same size, of course). Rich, thick hot fudge. Smooth, buttery caramel. Juicy red strawberry. They're all on sale. So treat a friend to a Sundae. At your participating DAIRY QUEEN store.

IT'S A REAL TREAT!

SPORTS



THE WARRIORS: As of Saturday, March 14, biddy basketball sported a single undefeated NBA team. The Warriors include, back row, left to right, Mark Bareis, Steve Petty, Mike Feeney,

Coch Mark Steinaway, Doug Graves, Greg Halst, Jeff Andress, Scott Frisinger; front row, left to right, Jeff Stacy, John Cattell and Kevin Brock.

One Game Lead For Centerless

In the first game of men's basketball Sunday, Rocking-M-Ranch played host to Dana Corp. The final score was Rocking-M-Ranch 113, Dana 93. Both teams sport 4-2 records and share a three-way tie with Chelsea State Bank for second place.

High scorers for Rocking-M were Doug Everrarde and Ed Segers with 24 points apiece while Mark Lowsowski added 19 and Ken McMann 16.

Pacing Dana was Dave Hinkle with 24 and Dan Kryscio with 24 while Bill Lewis sunk 15 and Veral Whittaker added 10.

Chelsea State Bank defeated Thompson's Pizza, 125-77. High scorers for the bank were Jeff Kozma with 23, Mike Laurman with 22, Randy Guenther 21, Gary Dils 21, and Todd Ortring 15. Thompson's Pizza was paced by Al Newman with 16 while Dan Alber and Dean Thompson each

contributed 12 and Brian McGibney added 10.

Ann Arbor Centerless took on Banner Spring and Four Side and defeated their opponents convincingly to raise their record to a 5-1 mark to currently lead the league. High scorers for the victors were Gary Harrison with 32 points while Tony Rankin added 29, Marv Guster 12 and Bruce Guster 10. Jeff VanRiper sported an even eight points for Ann Arbor Centerless. Pacing the losers were Marty Kensworth with 27 points while Willie Anderson added 24 and Tom Webber and Ty Larson sund 11 points apiece.

	W	L
Ann Arbor Centerless	5	1
Dana Corp.	4	2
Rocking-M-Ranch	4	2
Chelsea State Bank	4	2
Banner Spring	2	4
Chelsea Woodshed	2	4
Thompson's Pizza	0	6

ROBERTS PAINT & BODY



"We do our best to satisfy"

20416 Old US-12 West
Chelsea, Mich.

Ph. 475-1149

Open 8 a.m.-5 p.m. Daily

SERVING SANDWICHES

from 11:00 a.m. till 2:00 a.m. Mon. thru Sat.

BEER & WINE CARRY OUT FOOD CARRY OUT

Open Sunday 12:00 Noon Till 11 p.m.

MARK IV LOUNGE

1180 M-52 Phone 475-1951 Chelsea

H&R BLOCK TAX TEST

Question No. 21

If a mistake is made on your tax return and you owe more taxes, that is all you have to pay.

☐ True ☐ False

This is FALSE. You must pay in addition to the tax, any penalty and interest. When H&R Block prepares your return, we stand behind our work. If we make an error that costs you any penalty or interest on additional taxes due, Block pays the penalty and interest. You pay only the additional tax.

WE'LL MAKE THE TAX LAWS WORK FOR YOU

H&R BLOCK

THE INCOME TAX PEOPLE

105 S. Main

Open Monday through Saturday 9-6 Phone 475-2752
OPEN TODAY - APPOINTMENTS AVAILABLE

County Recreation Comm. Offering Volleyball Tourney

Washtenaw County Parks and Recreation Commission is sponsoring their fourth annual County Recreational Volleyball Tournament on Saturday, March 28. This tournament is for teams of comparable recreation skill levels throughout the county. The tournament will be held from 9 a.m. to 2 p.m.

Also on Saturday, April 11, the County Parks and Recreation Commission has scheduled their second annual Spring Fun Run. The Run will start at 10:30 a.m. at the County Service Center with check-in time, being between 9 a.m. and 10 a.m. The 7.4 mile course includes hilly terrain and meandering roadways.

A \$6 registration fee includes a shirt and a certificate for all competitors. Trophies will be awarded to first, second and third place finishers in men and women divisions.

For further information on the above programs please contact the Parks and Recreation Office at 973-2575.

Pinckney Sports Center Opening for Public Use

The Pinckney Board of Education voted to allocate \$12,000 in funds last week to open the school district's new community sports center, which has been plagued by a lack of funds, on a part-time basis. The facility includes an auditorium, a pool and a gymnasium and will be open to the community on a fee basis.

Pinckney superintendent of schools, Glen Corp, presented a plan to solicit donations from school staff and community residents so that none of the board guaranteed funds would be used. According to this plan, the facility will open in the late afternoon and evening for use by the community at large while it will remain closed during the school day. Daily use by students would be unavailable.

Upon building the complex there was no money to facilitate its opening. Nevertheless, allowing it to remain idle defeats its purpose as a viable community center. Through estimated donations from the staff, community and entrance fees, it is expected

that the facility will open, initially on a part time basis. If these contributions—\$2,000 from staff, \$18,000 from community residents and \$16,000 from user fees—are realized, the monies provided by the Pinckney Board of Education would be returned.

Plans also include a variety of special events including an open house to show local residents the community complex in full operation and a business day to exhibit the facility to area businessmen. The local administration anticipates that once the local area has the opportunity to view the new community facility, over-all community interest will be stimulated and, subsequently, their operational funding goals will be realized.

Special Olympian Cagers Meet Muskegon

On Wednesday and Thursday, March 11 and 12 the Chelsea Special Olympians traveled to Muskegon to take on the Muskegon County All Star basketball team. Two teams went, the first which included High Point and CMH athletes as well as members from Chelsea and was the All Star Washtenaw County squad and the second team, made up of all Chelsea students as well as one CMH athlete.

Chelsea athletes who played on the All Star team were Mike Goebel, Terry Walkowe, Tracey Harvey and Terence Verge. Mike contributed four points while Tracey paced the team with 16. The final score was Muskegon 35, Washtenaw County 29. The team was coached by Darryl Wilson from High Point, a former player at Huron High and Ferris State.

The second game was between second string players from both counties. Chelsea defeated the Muskegon team, 28-14. Clarence Weiss was the most valuable player with eight points while Charlie Brown and Ryan Sweeney also added eight points apiece in the winning effort. Lori Brown

Please Notify Us of Any Change in Address

McCalla Feed Service

Ph. 475-8153

12875 Old US-12 Chelsea

IDEAL LIVESTOCK EQUIPMENT
HEATERS FOR WATER TANKS
HAY and STRAW
CRACKED CORN - BIRD FEED
WOOD SHAVINGS
WAYNE DOG & CAT FOOD
DOG BISCUITS
SALT OF ALL KINDS

Complete Line of
WAYNE FEEDS

CLASS B STATE SWIM MEET RESULTS:

East Grand Rapids	128 pts.
Battle Creek Lakeview	119 pts.
CHELSEA	104 pts.
Milan	104 pts.
Cherry Hill	74 pts.
Harper Creek	73 pts.
Fenton	69 pts.
Ludington	68 pts.
Okemos	59 pts.

NEW SCHOOL RECORDS

200 Freestyle—Phil Hoffman	1:50.37
50 Freestyle—Dave Nicola	22.72
100 Butterfly—Dave Mason	53.39
100 Freestyle—Phil Hoffman	58.70
500 Freestyle—Sean Oxner	5:06.13
100 Backstroke—Tom Gaunt	58.20
200 I. M.—Dave Mason	2:01.76
Freestyle Relay—Dave Nicola, Phil Hoffman, Mike Mason and Tom Gaunt	3:22.72

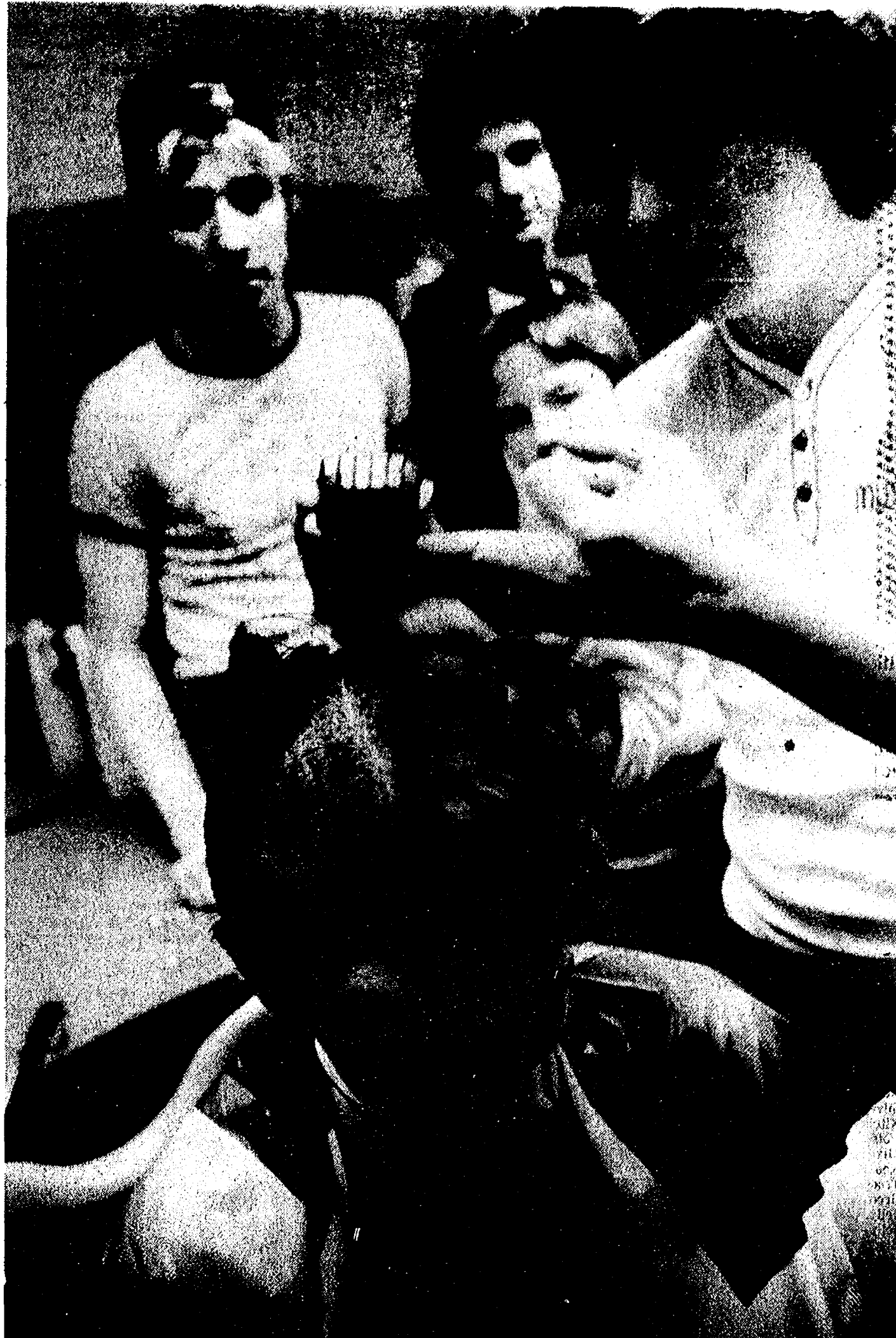

SYMBOLIC SHEARING: Chelsea diver Craig Wirtz lost his locks Thursday, as he and a number of his teammates mentally prepared for the Class B State Swim Meet in Grand Rapids by having their heads shaved. Doing the honors is Rick Foytik, owner of Ricardo's.

What's Agriculture All About?

What's agriculture all about? It's a business that adds up to one out of every five jobs in private enterprise in the U.S. Besides the 2.3 million farms, it requires 3 million people to provide its seeds, fertilizers and other supplies farmers use for production and family living. It's a business

that used 191,000 miles of railroads, 3.2 million miles of intercity highways and 26,000 miles of improved waterways to get food—more than 400 million tons of it—to American consumers.

Telephone your club news to 475-1371

— OFFICIAL NOTICE —

Regular Meeting of the

LYNDON TOWNSHIP BOARD

Will Be Held on

THURSDAY, MARCH 19, 1981 - 7:30 p.m.

at LYNDON TOWN HALL

Located at North Territorial and Townhall Rds.

AGENDA:

- 1) Regular business wvill be transacted as usual.
- 2) Settlement of 1980-81 accounts.
- 3) PUBLIC HEARING on the proposed use of FEDERAL REVENUE SHARING FUNDS.
- 4) Work session on 1981 budget.

LYNDA L. WADE
Lyndon Township Clerk.

American Legion Post 31

presents

JOURNEY INTO SPACE

SATURDAY, APRIL 4

2 and 6 p.m.

SUNDAY, APRIL 5

3 p.m.

From the Wright Brothers to the Appollo 16 mission.

Shows at the

LEGION HOME

1700 Ridge Rd.

ADMISSION: \$1.00

REFRESHMENTS

Tickets from any Legionnaire or at Strieter's Men's Wear or Chelsea Lumber.



You need both. Allstate home-owners insurance and mortgage protection life insurance.

Allstate's homeowners insurance will help to rebuild your house if an insured disaster strikes.

But, what if something happens to you? Who will pay off the mortgage? That's why you also need Allstate Life's mortgage protection life insurance. It helps pay off the mortgage if you die.

So your family will have help to live in a debt-free home. You need both kinds of insurance.

Allstate
You're in good hands.

Allstate Insurance Company,
Allstate Life Insurance Company,
Northbrook, Ill.
See or phone

JANET
COOLEY

14000 McKinley Rd.
Chelsea

Ph. 475-9095



CHS VOLLEYBALL: Finishing the season with an over-all 14-10 record, the Chelsea High school volleyball team made it to the District finals held at Chelsea Saturday, March 7 by defeating Milan, 3-15, 15-5, 15-10, and Dexter, 15-10, 15-12, during preliminary and semi-final action. In the finals, Chelsea was defeated by SEC champion

Saline, 15-10, 15-4. The 1980-81 CHS volleyballers included, back row, left to right, Patty Rawson, Sandy Bushway, Karen Kiel, Venus Roberts and Coach Cathy Bennett; middle row, left to right, Lynne Ertel, Melanie Schneider, Lenzi Ehrsam, Sharon Glassford; front row, Sue Branham and Kelly Hense.

Super Six Bowlers Go to State Tourney

Two teams from the Super Six bowling league went to the state tournament in Grand Rapids during the week-end of March 8 and 9. Top bowlers from the league were, in the team event, C. Marshall, 141; M. Evislizer, 145; C. Colvin, 160, 167, series—462; J. Lonskey, 170, 237, series—502; D. Borders, 154, 162; and, Pat Clark, 154, 160, 144, series—458.

In the doubles events, leading bowlers included J. Lonskey, 172, 148, 189, series—509; M. Adams, 143; C. Marshall, 147; M. Evislizer, 145; C. Clark, 180, 158, series—477; P. Clark, 144, 169, 149, series—462; D. Borders, 171, series—429; T. Whitley, 155, series—423; L. Clark, 162, 152, series—445.

Leading Chelsea bowlers in the singles events were J. Lonskey, 163, 148, 156, series—465; M. Adams, 177, 160, series—442; K. Clark, 140; P. Clark, 172, series—439; J. Armstrong, 146, 150, series—427; D. Borders, 181, 187, 182, series—550; T. Whitley, 234, 162, series—532; L. Clark, 155, 141, series—411; and, J. Engel, 190, 158, series—467.

By the end of the state bowling tournament, high series Chelsea bowlers with handicap were M. Adams at 616, P. Clark with 625, J. Engel with 682, D. Borders with 706 and T. Whitley with 676.

Cribbage Tourney Draws 26 Entries For First Round

Results after the first night of play in the cribbage tournament found Rodney Houle and Art Steinaway leading the field.

Sponsored by the Chelsea Jaycee Auxiliary, a total of 26 players participated in the first round. This is the largest turnout the tournament has drawn in many years.

	W	L	Pts.
Rodney Houle	8	2	227
Art Steinaway	8	2	173
Darlene Barry	7	3	306
Steve Kincer	7	3	291
Ginny Wheaton	7	3	286
Bob Guth	6	4	421
Duane Boyer	6	4	403
Jim Hoffmeyer	6	4	392
David Kruse	5	5	544
David Brennan	5	5	541
Art Clemes	5	5	540
Richard Dotts	5	5	535
Skip Schlup	5	5	534
Mike Kelley	5	5	523
Hap Sibert	5	5	522
Tom Penhallegon	5	5	519
Tessie Monroe	5	5	518
Alberta Colby	5	5	499
Geni Schirmacher	4	6	628
Mark Steinaway	4	6	628
Van Anderson	4	6	625
Bob Breuninger	4	6	590
Rheta Collins	3	7	768
Bob Meyer	3	7	710
Ted Lewis	3	7	631
Al Fellhauer	0	10	1122

Fitness Programs Offered By County Recreation Comm.

It's time again to begin trimming off those extra winter pounds and get in shape for the summer. Washtenaw County Parks and Recreation Commission is offering five types of fitness programs especially designed to meet the different needs of county residents. These programs are called Beginning Stretchercise, Stretchercise II, Fitness in Motion, Body Toning, and Fitness After Fifty. In conjunction with times for the Adults Fitness Programs Children's crafts and fitness classes are offered.

These programs begin the week of March 30. The classes are held at the Washtenaw County Recreation Center.

To receive additional information on these programs and a copy of the County's Spring program brochure please call 973-2575.

The Woodstock Gang

Standings as of March 7

	W	L
The Sweethearts	46	26
The Little Rascals	44 1/2	27 1/2
The No Names	29	43
The Super Heroes	24 1/2	47 1/2
Games 50 and over:		
Greenleaf, 97, 65; C. D. White, 77, 82; E. Beeman, 71, 51; D. Clark, 54, 59; S. Guenther, 70, 78; R. Shures, 57; R. Bergman, 64, 52; T. Zink, 128; T. Harnel, 78, 79; J. Vorus, 51; C. White, 57, 69.		
Series 100 and over:		
E. Greenleaf, 162; C. D. White, 158; E. Beeman, 122; D. Clark, 113; S. Guenther, 146; R. Bergman, 124; T. Zink, 174; T. Harnel, 157; C. White, 126.		

Snoopy Peanut League

Standings as of March 7

	W	L
Gutter Dusters	38	34
Three's Trouble	37 1/2	34 1/2
Kool Kids	37 1/2	34 1/2
Bad News Bowlers	31	41
Games 75 and over:		
J. Taylor, 76, 83; L. Zatorski, 119; T. Private, 76, 83; Tony, 78; C. Spaulding, 104, 112; B. Sturgeon, 84.		
Series 150 and over:		
L. Hainer, 218; L. Zatorski, 189; T. Private, 160; C. Spaulding, 216.		

Senior House League

Standings as of March 9

	W	L
Steele's Heating	46	24
Thompson's Plaza	46	24
McCalla Feeds	44	26
Team No. 14	44	26
K. of C.	36	34
Freeman Machine	36	34
Walt's Barber Shop	36	34
IPSCO	36	34
Deansburro	35	35
Frank Grohs Chev.	33	37
Bauer Builders	33	37
Bollinger Sanitation	33	37
Washtenaw Engineering	29	41
VFW No. 4076	28	42
Gamble's	19	51
Parts Peddler	19	51
600 series:		
F. White, 616; D. Kite, 639; E. Boku, 634.		
525 and over series:		
R. Bush, 529; F. White, 549; W. Westphal, 551; F. Modrzewski, 559; D. Bauer, 525; S. Schanz, 537; D. Thompson, 538; J. Harok, 567; D. Boku, 557; M. Poertner, 581; N. Fahrner, 567; D. Murphy, 568; J. Erskine, 557; D. Clark, 520.		
210 and over games:		
D. Boku, 221; N. Fahrner, 218; F. White, 212, 216; D. O'Dell, 222; F. Modrzewski, 211; R. Bauer, 215; T. Nade, 218; E. Boku, 218, 229; J. Erskine, 245.		

Beach Volleyball Teams Close Out Their Season

The Beach Middle School volleyball teams played a scrimmage Monday, March 9 at Jackson County Western. The 7th graders saw some outstanding serving from Donna Bruck, Missy Connell, Susan Grant, Kerry Henderson, Amy Oxner, Jill Schaffner and Missi Kelsner. Nevertheless, the team proved weak in bumping, with no one consistent enough to do better than 75 percent.

The 8th grade team had Laura Anderson, Stephanie Grant, Carol Nix, Dawn Olson, Mary Ann Richardson, Tammy Schanz, Beth Unterbrink and Anne Weber showing outstanding serves. In the bump category, Laura Anderson, Sarah Comeau, Melinda Fletcher, Tammy Schanz, Lisa Van Scholck and Anne Weber all had excellent performances.

The following afternoon, the teams hosted Milan. The 7th graders took rapid control of the first game, winning 15-0 with Donna Bruck serving the first seven points and Missi Kelsner serving the next eight. The second game saw a little more action but the Bullpups came out on top, 8-15, giving them a win for the match.

Susan Grant and Missi Connell each served for five points in the

second game and Kerry Henderson scored four points. Missi Kelsner and Kristi Headrick lead in bumps.

On Thursday, March 12, the 7th and 8th grade teams traveled to Lincoln to finish their season. The 7th graders lost, 15-10, 7-15 and 10-15. Leading scorer was Missi Kelsner with 11 points while Kristi Headrick served for seven. Leading the team in successful bumps were Jill Schaffner, Kristi Headrick and Cindy Kvarnberg. The 8th graders lost in a quick 4-15, 13-15 decision. Lisa Van Scholck served for nine points while Beth Unterbrink led in successful bumps.

The 7th grade team this season consisted of Donna Bruck, Missy Connell, Michelle Easton, Christie Favors, Susan Grant, Kristi Headrick, Kerry Henderson, Susan Jacques, Missi Kelsner, Karen Killelea, Cindy Kvarnberg, Lisa Lewis, Amy Oxner, Jill Schaffner and Baja Trimble.

Laura Anderson, Rhonda Bentley, Sarah Comeau, Melinda Fletcher, Stephanie Grant, Kelly Hawker, Carol Nix, Dawn Olson, Mary Ann Richardson, Peggy Seyfried, Tammy Schanz, Joann Tobin, Beth Unterbrink, Lisa Van Scholck and Anne Weber made up the 8th grade Bullpups.

BOWLING

Rolling Pin League

Standings as of March 10

	W	L
Coffee Cups	73 1/2	38 1/2
Tea Cakes	69	43
Sugar Bows	64	48
Spindlers	63	49
Beetles	63	49
Silverware	63	49
Kitchen Kapers	62	50
Pots	59	53
Mixers	57 1/2	54 1/2
Kookie Kutters	56	56
Troopers	54 1/2	57 1/2
Brooms	54 1/2	57 1/2
Jellyrollers	48	64
Jelly Mops	47 1/2	64 1/2
Blenders	46 1/2	65 1/2
Happy Cookers	43 1/2	68 1/2
Cook Books	42 1/2	69 1/2
Sweet Rolls	38	73
500 series and over:		
G. Clark, 578; C. Bradbury, 518; D. Judson, 525; J. Lonskey, 500; R. Bushway, 540; D. Verwey, 509; L. Hollis, 535; L. Stuewe, 510.		
400 series and over:		
M. Biggs, 455; C. Baker, 436; D. Richmond, 440; P. Harok, 450; C. Klink, 458; E. Whitaker, 441; C. Hill, 419; C. Williams, 494; H. Ringe, 422; E. Heller, 485; B. Robinson, 401; C. Norman, 435; J. Cronkrite, 427; J. Yeashey, 442; T. Doll, 408; B. Roberts, 473; P. Smith, 413; J. Pagliarini, 470; R. Musbach, 474; F. Andrews, 452; A. Plumb, 431; A. Grau, 425; E. Wilgung, 463; B. Haist, 475; C. Kielwasser, 417; C. Ramsey, 46; B. VanGorder, 430; P. Wurster, 421; C. Furtney, 445; J. Edick, 490; B. Williams, 428; P. Zangara, 442; E. Unterbrink, 421; B. Selva, 406; A. Classon, 493; C. Young, 485; S. Ritz, 458; M. Kozminski, 454; L. Mead, 429.		
140 games and over:		
M. Biggs, 155, 155; C. Baker, 171, 145; D. Richmond, 140, 159; P. Harok, 144; D. Klink, 143; G. Clark, 184, 192, 200; G. Klink, 155, 141; E. Whitaker, 157; C. Bradbury, 168, 189, 161; K. Hill, 140, 159; D. Williams, 155, 169, 170; H. Ringe, 148; E. Heller, 147, 181, 157; C. Norman, 178; J. Cronkrite, 161; J. Yeashey, 172; T. Doll, 151; B. Roberts, 189, 182; P. Smith, 143, 154; L. Stoll, 140, 142; J. Smith, 155; J. Pagliarini, 170, 144, 156; R. Musbach, 150, 175, 149; D. Judson, 197, 199; J. Lonskey, 169, 158, 173; P. Andrews, 144, 175; J. Kinsley, 146, 141; M. Plumb, 158; A. Grau, 183; B. Wolfgang, 151, 174; B. Haist, 173, 154, 148; B. VanGorder, 164, 141; R. Bushway, 161, 205, 174; M. Wojcik, 157; P. Wurster, 149; C. Furtney, 144, 145, 156; J. Edick, 180, 175; D. Verwey, 184, 153, 172; E. Williams, 151, 153; P. Zangara, 209; E. Unterbrink, 141, 148, 150; T. Whitley, 175, 199; B. Selva, 153; A. Classon, 180, 144, 169; C. Young, 159, 154, 152; L. Stuewe, 181, 194; S. Ritz, 144, 148, 166; M. Kozminski, 188; L. Mead, 165.		

Leisure Time League

Standings as of March 12

	W	L
Rebs	67	33
Mamas & Grandmas	64 1/2	35 1/2
Rockettes	56	42
Shut-Out Bens	55	43
Mistifs	55	43
Lucky Strikers	53	47
Lady Bugs	45 1/2	54 1/2
Split Ends	44 1/2	55 1/2
Whatchamacallits	43	57
Handicappers	39 1/2	60 1/2
The Late Ones	39	61
Sweetrollers	36	64
500 series and over:		
E. Heller, 520; M. Walz, 560; L. Longe, 502; P. McVittie, 565.		
200 games and over:		
M. Walz, 233; M. R. Cook, 260; P. McVittie, 222.		
400 series and over:		
H. Dittmar, 404; P. Muncher, 421; J. Cronkrite, 421; B. Robinson, 471; S. Bauer, 440; G. Feldman, 447; P. Williams, 466; M. Kolander, 418; D. Clark, 417; J. Mull, 444; K. Haywood, 462; G. Wheaton, 400; L. Hoag, 428; E. Williams, 428; J. Manley, 409; P. Weigand, 417; M. R. Cook, 464; J. Riemenschneider, 458; J. Whittall, 436; S. Mead, 477; J. Whittall, 463; D. Mann, 404; G. Brier, 448; C. Williams, 494.		
Games 140 and over:		
M. Smith, 143; H. Dittmar, 154; P. Muncher, 145, 175; J. Cronkrite, 144; D. Horning, 143; B. Robinson, 176, 156; E. Heller, 191, 182, 147; M. Walz, 230, 140, 179; S. Bauer, 159, 146; G. Feldman, 140, 146, 161; E. Williams, 192; M. Kolander, 153; D. Clark, 158; J. Mull, 164, 164; K. Haywood, 153, 179; G. Wheaton, 141; L. Hoag, 154; E. Williams, 159; J. Manley, 148; M. Nadeau, 145; P. Weigand, 153, 140; M. R. Cook, 141, 200; L. Longe, 171, 176, 155; M. Chasteen, 177; J. Riemenschneider, 157; P. Whittall, 141, 178; C. Hasenkamp, 168; S. Mead, 157; P. McVittie, 202, 187, 176; H. Lancaster, 141; J. Whittall, 162, 153; D. Mann, 166; G. Brier, 148, 151; C. Williams, 153, 181, 150.		

Tri-City Mixed

Standings as of March 13

	W	L
Rod's Roofing	128	68
Fitzsimmons	125	71
Chelsea Big Boy	122	74
Williams & Liszyia	117	79
J & M Oil	112	83
Imverson Inn	108	83
Back Door Party Store	103	92
Culligan	101	95
Gelman's	100	96
Larry's Towing	100	96
Selitz's Tavern	98	98
Wolverine Bar	97	99
High Hopes	84	112
Cryer & Walker	81	115
Ann Arbor Pipe	80	116
Howard & Shephard	73	123
Schanz & Fletcher	72	124
Team No. 16	54	142
Women, 475 and over series:		
T. Williams, 519; P. Harok, 544; C. Wade, 499; M. Gardner, 486; J. Harms, 494; C. Shadley, 487; H. Fox, 493; M. Westcott, 497; J. Hainer, 519; K. Fletcher, 486.		
Women, 180 and over games:		
C. Baker, 167; S. Williams, 183; T. Williams, 183, 184; P. Harok, 170, 183, 181; C. Wade, 186, 174; V. Workman, 178; A. Schanz, 166; L. Wade, 161; M. Myers, 163; M. Gardner, 178; E. Tindall, 177, 168; L. Shepard, 172; L. Howard, 165; J. Harms, 188, 172; C. Shadley, 188, 165; B. Fike, 167; G. Fox, 176; H. Fox, 163, 177; M. Westcott, 168, 188; J. Burnett, 162; J. Hainer, 168, 166, 185; K. Fletcher, 162.		
Men, 525 and over series:		
J. Burnett, 566; V. Hainer, 534; J. Benn, 579; R. Harms, 572; J. Tindall, 541; R. Duncan, 575; J. Harok, 577; G. Biggs, 581; R. Williams, 533; L. Cryer, 554.		
Men, 200 games:		
L. Cryer, 212; J. Harok, 207, 215; G. Biggs, 206; R. Duncan, 204, 237; J. Benn, 201; R. Harms, 218; D. Shadley, 207; G. Burnett, 235; P. Fletcher, 201.		

Chelsea Lanes Mixed

Standings as of March 13

	W	L
G. C. Express	127	69
Howlett Hardware	120	76
Ann Arbor Centerline	112	84
Spring Oak Greenhouse	101	95
The OZ's	101	95
Shaklee	100	96
Chelsea Sofaspra	99	97
VFW	99	99
Huron Creek Party Store	98	101
The Odd Balls	94	102
DeWolfe Excavators	85	111
Bottoms Up	80	109
Corrigan Moving System	79	117
Arbor Vitae Chiropractic Center	74	122
Women, 425 series and over:		
L. Behnke, 455; J. Kent, 466; B. White, 428; M. Stafford, 474; D. Keener, 486; D. Oesterle, 458; B. Griffin, 433; M. Casterline, 462; D. Hawley, 462; B. Torrice, 426; C. Sande, 440; S. Whitting, 431.		
Men, 475 series and over:		
D. Williams, 543; J. Richmond, 511; F. White, 539; T. Stafford, 506; A. Oesterle, 503; A. Torrice, 506; R. Whitting, 479; D. Nutt, 490.		
Women, 150 games and over:		
L. Behnke, 193; J. Jose, 182; C. Furtney, 183; J. Kent, 156, 179; B. White, 193; P. Rowell, 183; M. Stafford, 173, 150, 161; D. Keener, 170; D. Oesterle, 166, 168; H. Scripser, 184; B. Griffin, 162; M. Casterline, 167, 158; D. Hawley, 167, 157; C. Sande, 170; S. Whitting, 168; C. Balaman, 164.		
Men, 175 games and over:		
D. Williams, 192, 187; J. Richmond, 175, 183; F. White, 183, 198; T. Stafford, 213, 200, 183; A. Oesterle, 187; R. Scripser, 188; A. Hawley, 180; A. Torrice, 202, 208, 176; D. Nutt, 224.		

Super Six League

Standings as of March 11

	W	L
G & L's	101	68
Chelsea Milling	98	91
Wonder Women	98	91
Screwballs	98	91
Spindlers	92	97
Lucky Strikers	80	109
Games 140 and over:		
J. Sweet, 156; S. Johnston, 170; L. Butler, 178; Lori Butler, 150; D. Robards, 143; S. Rudd, 151; J. Dunlap, 152; D. Taylor, 146; V. Connell, 161; L. Buceck, 153; S. Steele, 165; A. White, 150; B. Beeman, 154, 177, 146; K. Greenleaf, 197, 173; D. Borders, 168, 148, 160; T. Whitley, 153; P. Clark, 154; C. Collins, 162, 153; J. Marshall, 177; C. Colvin, 142, 177; R. Hummel, 147, 160, 212; A. Eisele, 146, 167; P. Wurster, 167, 153; N. Kern, 176, 160, 162.		
Series of 420 and over:		
J. Sweet, 425; S. Johnston, 437; L. Butler, 440; J. Dunlap, 422; B. Beeman, 427; K. Greenleaf, 456; D. Borders, 468; P. Clark, 426; C. Collins, 445; C. Marshall, 424; C. Colvin, 448; R. Hummel, 419; A. Eisele, 435; P. Wurster, 459; N. Kern, 498.		

Creative Writing Class Offered

Turner Geriatric Clinic, 1010 Wall St., Ann Arbor, will present a program on creative writing for senior citizens on Thursday, March 19, from 1 p.m. until 3:30 p.m.

A film, "Life-Writing for Life-Living" that was made in the Lansing area, will be shown. The film was produced by Dean Linda Wagner and Professor Candida Gillis of the Department of English of Michigan State University, who will describe their experiences with the project.

A handbook, "Guidelines for a Life-Writing Project," will be

available free of charge for those interested in starting groups in retirement homes, nursing homes and senior citizen centers.

After a coffee break, a panel of participants in the two Turner writing groups will discuss their experiences.

For more information, call 764-6831.

The first pension was established in 1836 by the Plymouth colony for disabled soldiers, according to a publication of the U. S. Department of Labor, "Labor Firsts in America."

Good Things Growing In Michigan

By Margaret G. McCall

I think you would have found roast beef on the Sunday dinner table of half the homes in town when I was growing up in southwestern Michigan. (The other half would have been eating chicken.) Even then, beef was one of the good things growing in Michigan.

According to the Michigan Department of Agriculture, our state's farmers sold 682,000 head of cattle last year, which amounted to more than 500 million pounds for our dinner tables.

One of the nicest things about a beef roast is its versatility. Beef takes kindly to a great variety of flavorings and accompaniments. If you want to impress the boss, serve an elegant standing rib roast. The "king" of beef, a standing rib should be seasoned gently, so the lovely flavor is not masked. A crisp green salad, your choice of potatoes, and a simple dessert complete the menu.

Pot roasts can be family fare or special for company. Try simmering a pot roast with a little good red Michigan wine, which does wonders for the gravy. Add whole or sliced mushrooms a few minutes before serving, and company will applaud.

Remember that fruits marry well with beef. I like to brown a pot roast, then spread it with peach preserves. Add sliced onions, carrots and celery. Oven-browned potatoes are good with this. You might try adding stewed or chopped tomatoes to your pot roast, or blend a little sour cream and horseradish into the gravy for a tangy accent.

Samuel Johnson said it almost 300 years ago, "The feeling of friendship is like that of being comfortably filled with roast beef." I know just what he means.

The first union of federal employees was formed by New York City letter carriers in 1863, according to "Labor Firsts in America," a publication of the U.S. Department of Labor.



Ask the Governor

Question: I read of a study recently that showed Michigan's business climate to be the worst of any state in the country. Do you agree?

Governor: I do not agree. Although Michigan has desperately needed such forward steps as the recent reform of the workers' compensation and unemployment insurance systems, our state's business climate is certainly not reflected accurately by the study you refer to.

I am disturbed not only by the ranking given to us, but also by the factors used to determine the rankings. High labor union activity was considered a negative factor, for example, while no comparable points were awarded for the highly skilled labor force that such activity has produced. High wages were also accounted a negative with no compensating points given for the increased business activity stimulated by those wages. Relatively high state expenditures for education, again, were viewed as negative factors, but the resulting knowledgeable work force so necessary in industry was discounted. Most people would regard large expenditures for education as a desirable feature. A highly educated work force is especially attractive to high-growth, technology-based industries.

It comes as no surprise, considering these "negative" factors, that Mississippi ranked number one in that particular study while Michigan ranked last. Another major factor of advantage to Michigan which was not included in the study was the availability of water. All of the Sunbelt states which have recently become very attractive to business are encountering increasing problems because of lack of water—as do most of the parts of the nation except the Great Lakes.

While I do not mean to diminish our need for increased and diver-

sified business activity, I do not believe this study accurately reflects Michigan's business climate.

Question: What ever became of the furlough days for state employees that were supposed to save so many layoffs and tax dollars?

Governor: The first of six layoff days took place on Jan. 2 and the next will be March 20. About 47,500 employees are affected and I am pleased by the cooperation they have shown as well as the willingness of Michigan residents to accept any inconvenience caused by the shutdown of state offices. As many as 200 jobs are retained by each one-day layoff, the first of which is estimated to have saved about \$4 million.

In addition, state employees have participated in a voluntary pay reduction plan to such a large extent that nearly 10 percent of all employees are now enrolled at a savings in cash outlay of \$13.9 million on an annualized basis.

Question: What is your view on casino gambling in Detroit as an effort to bring money into the ailing city?

Governor: I am firmly opposed to legalizing casino gambling in Detroit. I believe that casino gambling would worsen Detroit's problems, not help them.

The detrimental effects on Detroit could be expected to include increased crime, the potential for political scandals, and involvement of organized crime. Although new money would come into the city, much of it would have to be spent on increased police protection and other social costs that tend to accompany gambling. Las Vegas and Atlantic City can testify to these unhealthy side effects. If a bill to legalize casino gambling in Detroit receives legislative approval, I will veto it.

Expansion and diversification of Michigan's many industries and resources will help pull Detroit and the state out of its current financial troubles, not a "quick-fix" approach such as casino gambling.

Question: I live in Detroit and my children attend a Detroit public school. I have visited the school on several occasions and was shocked to find the violence and vandalism that occurs in broad daylight. I'm concerned for my children's safety at school. Why isn't anything being done to stop this?

Governor: The issue of school violence and vandalism has always been of high concern. In recent years, concern has increased as school districts across the country have spent more on costs related to vandalism than they have on textbooks.

I recently helped launch a New Detroit, Inc. project aimed at combating violence and vandalism. The project, called CASE for Clean and Safe Education is designed to improve Detroit schools through student, staff and parent involvement in the educational decision-making process.

Funded by a \$860,000 grant from the Hudson-Webber Foundation, Project CASE will involve six schools: Mackenzie and Kettering high schools, Barbour and Noble middle schools and Courts and Rose elementary schools.

I sincerely hope that progress in reducing school violence and vandalism through project CASE, and the resulting improvement in the quality of education, will spread the commitment to fight these serious problems to other schools in Detroit and Michigan.

Project CASE evolved from my Task Force on School Violence and Vandalism which reported that the involvement of staff, students and parents in school life is the most effective tool against both violence and vandalism.

If you have a question for the Governor, please send it to: Ask the Governor, Executive Office, Press Section, Lansing 48909.

How would you like to get something for free that just might save your life? Too good to be true? It's not. There's nothing to buy—no contest to enter. We're talking about information on heart disease—our nation's number one killer—and how to reduce your risk. We can send you literature, check your blood pressure, answer your questions, provide films or speakers for your group—and it's all free. There is one catch, though—you have to ask. Call us, won't you? We're the Michigan Heart Association and we're fighting for your life.

NOTICE

ANNUAL TOWNSHIP MEETING

NOTICE IS HEREBY GIVEN, That the next Annual Township Meeting of the Electors of the **TOWNSHIP OF LIMA** County of Washtenaw, State of Michigan will be held at

Lima Community Hall

Beginning at 1:00 o'clock p.m. on

Saturday, March 28, 1981

At such time in addition to other regular business and in accordance with the law, a budget covering proposed expenditures and estimated revenues of the Township shall be submitted for consideration. Also, a PUBLIC HEARING will be held to obligate FEDERAL REVENUE SHARING FUNDS.

Signed: **ARLENE BAREIS** Township Clerk.

Dated: March 10, 1981

Subscribe to The Chelsea Standard

NOTICE

ANNUAL TOWNSHIP MEETING

NOTICE IS HEREBY GIVEN, That the next Annual Township Meeting of the Electors of the **TOWNSHIP OF SYLVAN** County of Washtenaw, State of Michigan will be held at

Sylvan Township Hall

Beginning at 1:00 o'clock p.m. on

Saturday, March 28, 1981

At such time in addition to other regular business and in accordance with the law, a budget covering proposed expenditures and estimated revenues of the Township shall be submitted for consideration. Also a discussion on use of Federal Revenue Sharing funds.

Signed: **MARY HARRIS** Township Clerk.

Dated: March 10, 1981

NOTICE

ANNUAL TOWNSHIP MEETING

NOTICE IS HEREBY GIVEN, That the next Annual Township Meeting of the Electors of the **TOWNSHIP OF LYNDON** County of Washtenaw, State of Michigan will be held at

Lyndon Township Hall

(Corner of North Territorial Road and Townhall Road)

Beginning at 1:30 o'clock p.m. on

Saturday, March 28, 1981

At such time in addition to other regular business and in accordance with the law, a budget covering proposed expenditures and estimated revenues of the Township shall be submitted for consideration. Also, a PUBLIC HEARING will be held to obligate FEDERAL REVENUE SHARING FUNDS. Related information is available for public inspection in the office of the Clerk, 11095 Roepke Road, Gregory, Michigan 48137, telephone (313) 498-4042, by appointment. A copy of the budget will also, be open for inspection at the annual meeting.

Signed: **LINDA WADE** Township Clerk.

Dated: March 10, 1981

DEXTER MILL

3515 Central St., Dexter
Phone 426-4621



You're invited to our 1981 Open House!

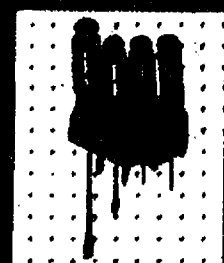
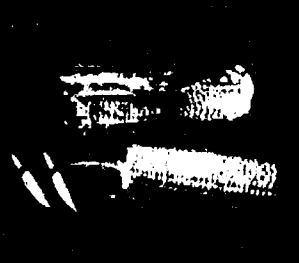
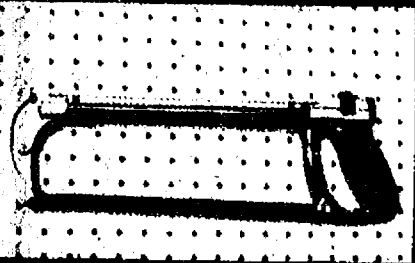

Free Gifts! Free refreshments!

TUESDAY, MARCH 17

10 a.m. to 3 p.m.

FREE SANDWICHES and CHILI!

Yours FREE . . .	When you buy . . .
Stanley® screwdriver set 4 pieces with storage rack	1 ton supplement*
Glass pie plate with handwoven basket	1 ton supplement
Sweet corn serving set 4 place settings, 12 pieces	2 tons supplement
Heavy-duty hacksaw 2-position blade	2 tons supplement
Kent poplin windbreaker with "Helping Feed America" emblem	3 tons supplement

*4 tons complete feed equal 1 ton supplement

Professional Development Day Slated for Teachers

Chelsea public schools will be dismissed at 11:30 a.m. on Wednesday, March 18. The Chelsea teaching staff will be involved in a half-day Professional Development Program.

This is the second time this year that the Professional Development Committee of the Chelsea schools has planned such an afternoon. The committee is chaired by John Williams, Chelsea High school principal and is made up of principals Al Conklin, Bob Benedict and Sylvester Wojcik as well as Karin Fuller and Bill Chandler from the high school, Sandy Hamilton of South school, Sue Hull of Beach school and Alberta Steif of North school. Funds for the Professional Development activities have been provided by a combined state and federal grant.

The major presentation this Wednesday will be a two-hour lecture by Dr. Edward C. Pino of Colorado, regarding individualized teaching methods. Dr. Pino is a nationally re-known expert in this area; his lecture and demonstration should provide improved educational services for the students in the Chelsea School District.

Other options available to teachers will be visiting other school districts and examining academic programs or attending

professional activities as organized by the Dexter School District. Chelsea and Dexter have coordinated their staff development activities this year so that teachers from either school district may attend those activities which interest them most. Dexter will be offering in-service sessions on Communication and Motivation in the Classroom and Alternative Careers for Educators.

In the State of Michigan, 75 percent of Michigan public school teachers have already been awarded masters degrees in their field of teaching. Statistics also indicate that the average number of years teaching experience is 10 to 12 and that many of these teachers will still be teaching by the year 2000. This indicates that many of the teachers in the Chelsea School District will not be taking any further course work at colleges or universities to upgrade their teaching skills. As a result, the Chelsea schools are committed to the idea of a continuing professional development program to assist instructors in further skill development.

Vietnam Era veterans received more than seven out of 10 of the home loans guaranteed by the Veterans Administration during 1979. During 1979 VA guaranteed its 10 millionth home loan.

Travel Film Features Tour of Scotland



ED & KATHY JILLSON

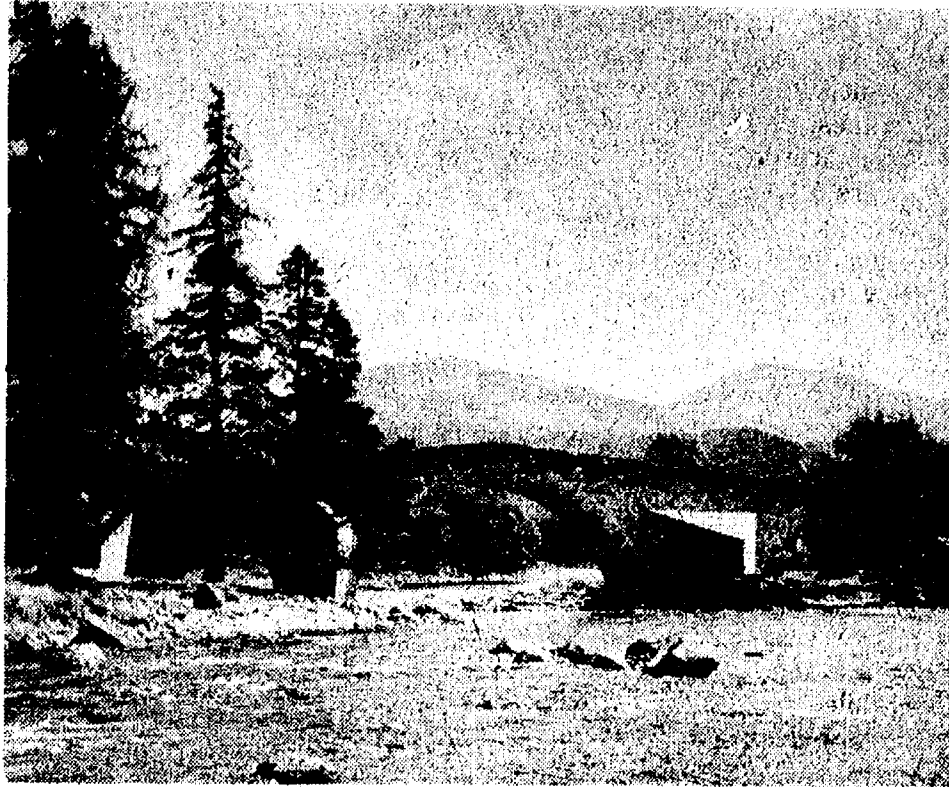

SCOTTISH LANDSCAPE

On Saturday evening, March 21, the Chelsea Kiwanis Club will present its 121st program in the "Travel and Adventure Series." The subject this week is "Bonnie Scotland" by Ed and Kathy Jillson, beginning at 8 p.m. in the Chelsea High school auditorium.

Ed Jillson was born in Rhinelander, Wis. He lived out most of his life on the West Coast, principally in Southern California. One of his occupations has been freelance photography, taking pictures for printed publications as well as film for television and commercial use.

For many years Jillson held various executive positions with large corporations in such varied fields as construction, manufacturing, boat building and retail sales. But throughout the years he has never been able to get very far away from his cameras.

His love of photography and travel led him to the travel and adventure filmmaking field. Through the medium of film, Jillson enjoys sharing the beauty and wonder of interesting places. Kathy Jillson was born in Glendale, Calif. She began her studies in journalism but soon turned her natural ability to oil painting, became a professional and subsequently taught classes in the subject.

Her love of beauty and her awareness of her surroundings led her to the field of interior decorating, in which she owned and operated her own studio for several years. Eventually, she taught classes in this field also.

Another interest is in children's literature. She has written children's stories which she has

personally narrated into long playing record albums.

Because of her interest in the arts, Mrs. Jillson was always close to her husband's activities in photography. They soon decided to join each other in producing travel and adventure films.

Both Ed and Kathy have travelled extensively and have a great interest in people and places. While in Chelsea, they will be hosted for dinner by Dr. and Mrs. Clare Warren.

Kiwanians assisting with the Jillson's performance will be Al Fellhauer, emcee; Bill Bolt and Ken Lindow who will assist Jack Fowler in the projection booth; Luther Kusterer, usher captain and his assistants Paul Schaible, Jack Wellnitz, George Heydlauff and Clare Warren.

Next season's program will be announced and the 1981-82 reservation cards will be handed out. Individual tickets may be purchased at the door for "Bonnie Scotland."



GIRL SCOUTS

TROOP 82

We read the play and choral readings to be performed for the Girl Scout Council leaders. Treats were brought by Jeanne Buss.

Linda Laier, scribe

Subscribe today to The Standard.

STRECKER & CAREY, P.C.

Certified Public Accountants

Services Provided in Following Areas:

- ★ AUDITING
- ★ INCOME TAX PREPARATION & CONSULTATION
- ★ ESTATES & TRUSTS
- ★ COMPILATIONS & REVIEWS
- ★ ACCOUNTING SERVICES
- ★ MANAGEMENT ADVISORY SERVICES

HOURS: 9 to 5 Monday thru Friday
Evening and Saturday appointments available.

8124 MAIN ST. DEXTER
PHONE 426-2522

Sylvan Township Board Proceedings

Regular Meeting
March 3, 1981

Meeting was called to order by Supervisor Sweeney with the following members present: Treasurer Pearsall, Clerk Harris, Trustee Carruthers and Trustee Lesser.

Minutes of the last meeting were read and approved.

Bills were presented by the Clerk. Motion by Lesser, supported by Pearsall, that orders be drawn and bills be paid. Motion carried.

Jim Liebeck reported on the Washtenaw County Planning Commission decision of the Ordinance changes. A motion was made by Lesser, supported by Carruthers to accept the Ordinance as we presented them originally. Motion carried. Motion by Lesser, supported by Carruthers, to approve both parcels from RC to AG. Motion carried.

J. C. representative Harry Thurkow was present to discuss charging a fee for the use of the hall.

Neil Fahrner was present to discuss the final approval of the Preliminary Plat of Westwind Subdivision. Motion by Carruthers, supported by Pearsall, to accept. Motion carried.

George Sweeney reported on the M.T.A. meeting. Motion by Carruthers, supported by Pearsall, to submit a resolution, regarding upkeep on County roads, to T. J. Vallencourt of the Washtenaw County Road Commission.

After discussion of the building bids in the Townhall, a motion by Harris, supported by Pearsall, was made to revise and clarify specifications and ask the bidding contractors to submit new bids. Motion carried. Bids will be opened at the regular meeting April 7, 1981 with building to be completed by April 30, 1981.

Motion by Pearsall, supported by Lesser, to re-appoint Gerald Dresselhouse and Maurice Sheppard to the Zoning Board of Appeals, whose appointments expire April 1, 1981. Motion carried.

Motion by Pearsall, supported by Harris, to pay Appeals Board members more per meeting. 3 ayes, Carruthers abstaining. Motion carried.

Motion by Carruthers, supported by Lesser, to pay Planning Commission members more per meeting. 3 ayes, Pearsall abstaining. Motion carried.

Motion made, supported to adjourn.

Mary Harris, Clerk

Area Students On Albion Honors List

Albion College recently named 482 students to its dean's list for the fall semester.

Students must maintain at least a 3.4 grade point average to earn a spot on the prestigious roster.

Six area students, made up of four Chelsea, one Dexter and one Manchester student, have been named to the fall 1980 Albion College dean's list. Three Chelsea freshmen, Julie Botsford, Tracy Cattell and Scott Prohaska, were given honors. All three are 1980 Chelsea High school graduates.

Julie Botsford is majoring in chemistry and is the daughter of Dr. James Botsford and Mrs. Jane Botsford of Chelsea. A biology major, Scott Prohaska, is the son of Mr. and Mrs. David Prohaska of 14580 Stoffer Ct., while Tracy Cattell is the daughter of Mrs. Lynda Cattell of 358 Washington St.

Another Chelseaite, Philip Lewis, a sophomore studying speech communication and theater, was also named to the dean's list. He is a 1977 graduate of the Howe Military Academy High school and the son of Mr. and Mrs. George Lewis.

Daniel Chapman, an Albion senior majoring in biology and psychology, was also received honors. He is a 1977 graduate of Ann Arbor Pioneer High school and the son of Dr. and Mrs. Daniel Chapman of 3430 N. Zeeb Rd., Dexter.

Bruce Garlick of Manchester, a sophomore majoring in engineering, also received honors for his academic achievements last term at Albion. A 1979 Manchester High school graduate, he is the son of Mr. and Mrs. Emory Garlick, 644 W. Main St.

RESIDENTIAL CONSTRUCTION and REMODELING

Specializing in
CUSTOM-BUILT
ENERGY EFFICIENT HOMES

Free Estimates

Ib V. Jensen & Sons
LICENSED BUILDERS
378 Spring Lake Dr., Chelsea
Ph. 475-1820

Dietitians Assoc. Will Hear Report On Chinese Food

Patricia Asp, R. D., president of the Ann Arbor Dietetic Association, has announced that in promotion of National Nutrition Month the Association will open their continuing education program to the public.

Dr. Elaine Found will relate her experiences of a professional tour in China during a presentation entitled, "China: Food, Famine, Feasting." Dr. Found will depict general types of foods in the Chinese food supply, define typical food habits of the Chinese and, explore cultural, economic, political and agricultural factors affecting the food supply available to the Chinese people.

The meeting will be held March 18 from 2 to 4 p.m. in the Community Room at the Briarwood Mall in Ann Arbor. The Community Room is located on the south side of the shopping mall. Entrance is gained through the main entrance of the mall between Lord and Taylor's and Sear's. The Community Room is at the end of the hall which is adjacent to the National Bank and Trust Co., or across from the Big Boy Restaurant.

Telephone your club news to 475-1371



Hoffman

Tire & Service

7 miles west of Chelsea

13660 E. Michigan

Grass Lake 522-8542

THE SIGN OF QUALITY TIRES
CERTIFIED IN TUNE UPS & ENGINE REPAIR

FEHRLE FARM AUCTION

We will offer the following at public auction at 5680 Jennings Rd., Ann Arbor. Take US-23 north of Ann Arbor to North Territorial Rd., then west 3 miles to Jennings Rd., then south 1 1/4 miles, or take Joy Rd. 5 miles east of Dexter then north on Jennings Rd.

SATURDAY, MARCH 21

Commencement at 11:00 a.m.

THIS IS A GOOD CLEAN LINE OF FARM MACHINERY. BE ON TIME - FEW SMALL ITEMS.

FARM MACHINERY

- | | |
|---|--|
| 1968 4020 John Deere diesel tractor (nice). | 8-ton International 140 gear with 18' thrower rack (new condition). |
| Farmall 400 tractor (new rubber). | 15' Harvest Handler aluminum elevator. |
| John Deere 20 20 tractor with hydraulic loader & bucket, (real clean). | 460 New Holland haybine, 9' cut. |
| 1968 John Deere 55 combine with cab. | John Deere 10' wheel culta-mulcher. |
| 30" 3-row 343 low profile corn head. | John Deere 4-bar hayrake on steel. |
| 13' grain table with Hume reel. | John Deere R.W.A. 9' wheel disc. |
| Jubilee Ford tractor, 3-pt. hitch. | 3-ton Norwood bulk cattle self feeder on skids. |
| John Deere 494A 4-row corn planter with insecticide & bean extension hoppers. | International 249 2-row pull type corn planter, disc openers. |
| John Deere 32A 200-gallon field sprayer. | 4-section drag. |
| John Deere 5-16" bottom semi mounted plow with trip bottom. | McCormick 16 - hole grain drill. |
| 205 New Idea flail manure spreader. | New Holland 28 blower. |
| New Holland 273 baler. | 1947 Chevrolet with 12' grain & stock rack with hoist (runs, needs brakes, good rack). |
| New Holland 277 baler with thrower. | 1-row New Idea picker. |
| Kilbros gravity box with 10-ton John Deere running gear. | Heston Model 30 hay stacker. |
| Parker gravity box. | John Deere cultivator for an A or B type tractor. |
| 10-ton John Deere running gear with 16' thrower rack. | 3-pt. scraper. |
| 10x16 thrower rack with New Holland gear. | 41-ft. grain-hay elevator. |

MISCELLANEOUS SMALL ITEMS

- | | |
|------------------------------------|------------------------------------|
| Mac 10 chain saw. | Log chains. |
| Clipper fanning mill with screens. | 7 wood house doors with hardware. |
| 2 roller pumps. | L.P.S. tick tank. |
| 2 hydraulic cylinders. | 2 collapsed round wire corn cribs. |
| Loading chute. | 50' cyclone fence. |
| 2 hog feeders. | 2-place horse trailer. |
| Heated hog waterer. | 2 wagons with flat racks. |
| Galvanized water tanks. | |
| 3 horse & pony saddles. | |

CARS & MOTORCYCLES

- | | |
|---|---------------------------------------|
| 1934 F-600 truck, 12' grain box, very good condition. | Honda Trail 70 mini bike. |
| 1970 Cutlass Supreme 2-door (new tires, left front end wrecked). | Yamaha 90 Endura Motorcycle. |
| 1967 Chevrolet 4-speed 1/2-ton pick-up (needs work or for parts). | Volkswagen dune buggy (needs engine). |
| Model T rear end. | Yamaha S.L. 338 snowmobile. |
| Yamaha 250 MX motorcycle. | Yamaha 433 G.P. snowmobile. |

ROY FEHRLE, Owner

BRAUN & HELMER AUCTION SERVICE

LLOYD R. BRAUN, ANN ARBOR, 665-9646

JERRY L. HELMER, SALINE, 994-6309

FEED

FOR PROFIT

See us for feed needs!

Feed Formulas Tested, Proved To Get Results

Extra proteins, vitamins and minerals in proper balance, scientifically blended, make our feeds real profit producers for you.

Farmers' Supply Co.

Phone 475-1777

GREAT LAKES CARPET CLEANING

709 LEONA, ANN ARBOR

GRAND OPENING

GET READY FOR

SPRING SALE

ONE MORE CHANCE TO SAVE!

20% DISCOUNT

ON ALL OUR SERVICES

Through March 31, 1981

An Additional 10% Discount For Senior Citizens

MENTION OUR DISCOUNT OFFER WHEN YOU CALL US

PHONE 994-9050

STEAM CLEANING - DEODORIZING INCLUDED

CARPETS - UPHOLSTERY WATER DAMAGES

GREAT LAKES CARPET CLEANING

709 Leona, Ann Arbor Ph. 994-9050

Ads
Taken
Until
Noon
Monday

PUT IT IN THE WANT ADS FOR RESULTS

Just
Phone
475-1371

Washtenaw County's Busy Marketplace . . . Quick, Economical Results . . . Give 'em a try!

Automotive 1	Automotive 1	Automotive 1	CLASSIFIED	Want Ad Classifications	Real Estate 5	Real Estate 5
Demos '81 IMPERIAL White with saddle leather interior. Fully equipped. SAVE '80 VOLARE wagon, 225, auto., p.s., p.b., air, cruise, luggage rack. SAVE Factory Officials Cars '81 CORDOBA Crown, 6-cyl., auto., p.s., p.b., air, stereo, leather. \$7895 '80 MIRADA 318, auto., p.s., p.b., air, stereo cassette, cruise. \$7795 Village Motor Sales, Inc. CHRYSLER — DODGE PLYMOUTH — DODGE TRUCKS Phone 475-8661 1185 Manchester Rd., Chelsea Hours: 8 a.m. to 5:30 p.m. Tues. thru Fri. Until 8 Monday Saturday 9 to 12 x411f SPECIAL SALE NEW 4-WHEEL DRIVES NEW '79 W-150 pick-up, 4x4, 360, auto., p.s., p.b., 10:00x15 tires, spoke wheels, etc. List \$8832. Sale Price \$6995 NEW '79 TRAILDUSTER, 4x4, 360, auto., p.s., p.b., Meyers snow plow, etc. List \$10,203. Sale Price \$7995 NEW '80 RAMCHARGER, 4x4, 318, auto., p.s., p.b., Meyers snow plow, etc. List \$10,733. Sale Price \$8795 Quality Used Cars '79 CHEVETTE 4-dr., 4-speed, AM/FM, 21,620 miles \$3695 '79 DODGE St. Regis 4-dr. 318, auto., p.s., p.b., air \$3995 '78 DODGE D-200 club cab, V-8, p.s., p.b., air, dual tanks \$2495 '78 MERCURY Marquis 4-dr. V-8, auto., p.s., p.b., air, low mileage. One owner \$3395 '77 GMC 1/2-ton 4x4, V-8, auto., p.s., p.b. \$1995 '76 VOLARE Premier wagon, 6-cyl., auto., p.s., p.b. \$1795 '77 JEEP Wagoneer V-8, auto., p.s., p.b., air, cruise \$2495 '75 DODGE Coronet wagon, 318, auto., p.s., p.b., air \$1395 '74 VOLVO station wagon. Economical transportation \$1295 '73 CHRYSLER Newport, 4-dr. Good transportation \$595 '73 FORD Ranger XL-T 1/2-ton, V-8, auto., p.s., p.b. Sharp \$1595 Village Motor Sales, Inc. CHRYSLER — DODGE PLYMOUTH — DODGE TRUCKS Phone 475-8661 1185 Manchester Rd., Chelsea Hours: 8 a.m. to 5:30 p.m. Tues. thru Fri. Until 8 Monday Saturday 9 to 12 x411f 1977 CHEVETTE — \$2,500. Ph. 475-7698 after 5 p.m. x41-2	BODY SHOP COMPLETE FULL TIME Estimates Available PALMER FORD 222 S. Main 475-1301 401f PALMER FORD Now is the Time To Save! Cars 1980 LTD Crown Victoria (Demonstrator-2) 1980 LTD Squire Wagon (Demonstrator) 1980 MUSTANG Ghia 3-dr. (Demonstrator) 1979 PINTO 3-dr. 1979 FAIRMONT Futura 2-dr. 1979 MUSTANG 2-dr. 1978 GRANADA (2) 1978 PLYMOUTH Horizon 1978 PINTO 3-dr. (2) 1978 CHEVETTE 5-dr. 1978 FAIRMONT 2-dr. 1977 GRANADA (2) 1977 CAMERO 1977 PINTO wagon 1977 DODGE Aspen 4-dr. 1972 DODGE 1971 LTD Trucks 1979 CHEV C-10 1979 FORD Bronco 1973 FORD F100 We Buy Used Cars & Trucks At Michigan's Oldest Ford Dealer PALMER FORD Used Car Lot Open Mon. & Thurs. Even. Till 9:00 Saturday Till 1:00 CHELSEA 475-1800 41 SURPLUS JEEPS — Value \$3,196 sold for \$44. Call (313) 742-1143 ext. 1328 for information on how to purchase bargains like this. x21f DODGE PICK-UP, 1969, 3/4-ton, 4-speed 318 cu. in., runs good, new snow tires, covered, \$650 or best offer. 1966 Plymouth Valiant Dune Buggy, \$125 or best offer. Ph. 475-7568, ask for Jerry. 41-3 TIRED OF LOOKING at that old car in your back yard? We will buy. Prefer larger cars. Contact Earl Schneider 428-7880 after 4:30 p.m. x42-4	1-TON ELECTRIC HOIST, very good condition, \$350 or best offer. 1/2 ton electric hoist, \$250 or best offer. Ph. 475-1371 until 6 p.m. x41-2 '74 CHEVROLET BLAZER for sale — Best offer. Call after 7 p.m. 313-498-2357. 42-2 FOR SALE — 1978 Mustang Ghia, 4 cyl., Extras. 29 mpg. Ph. 475-9758. x41 1976 FORD PINTO 3-door, 6-cylinder, automatic, air conditioning, power steering, power brakes, AM/FM stereo, 38,000 miles. \$3,100. Ph. 475-1713 after 4 p.m. x43-3 '73 CHEVY — 1/2 ton, custom deluxe cab, 64,000 miles, 8-ply tires, radio. One owner. \$800 or best offer. 426-4991 — 426-2456. x41 Complete Body Shop Service FREE ESTIMATES Contact Walter Steinhilb Formerly of Westland Collision Faist - Sprague Buick - Olds, Inc. 475-8664 x23ff 1968 VW — Runs well, in good condition. \$700. Call 426-4339 after 3 p.m. x41-2 Farm & Garden 2 NEW SUPER MIX Hog Grower and Finisher. 100 lbs., \$9.65. Cole's Elevator Co., Inc., Gregory. x41-8 SELECT striped sunflower seeds. 50-lb. bags or bulk amounts. Also, mixed bird seeds. Cole's Elevator Co., Inc., Gregory. x41-8 MICHIGAN CERTIFIED SEED — Four varieties, soy beans, Mariner seed oats treated ViaVox 200. Broblec Farms, Britton, Mich. 49229. 517-451-4010 or 517-423-5663. x42-7 FARMERS — Now taking orders for Vernal alfalfa, pre-inoculated, full 60-lb. bushels; also, Brome and clover seeds, and northern grown, Mariner seed oats. Cole's Elevator Co., Inc., Gregory (313) 498-2735. x49-10 TWO NEW IMPROVED horse feeds to choose from. Super Mix and Pleasure Mix. Both made with pure cane molasses. Cole's Elevator Co., Inc., Gregory (313) 498-2735. x48-10 FEED FOR PETS & LIVESTOCK — Softener salt, quantity prices, farm supplies. Boyce Feed, 8275 Jefferson Rd., Brooklyn, Mich. Ph. (517) 592-5627 or (517) 592-2700, Dawn. x44-5 1-TON ELECTRIC HOIST, very good condition, \$350 or best offer. 1/2 ton electric hoist, \$250 or best offer. Ph. 475-1371 until 6 p.m. x41-2 FOR RENT — Land for farm use. Ideal for growing grain. Ph. 475-2462. 41 FOR SALE — Guineas and Muscovy ducks, \$3 each. Ph. 668-7184. x41 Recreation Eqpt. 3 14-FOOT ALUMINUM jon boat and 30-speed electric trolling motor. Includes oars and battery. \$425. Ph. 426-4542. x41 BOAT FOR SALE — '14 Crosby, 40 h.p. Johnson (may need some work) electric ignition, two tanks. White fiberglass exterior, red wood interior, bench seats. Trailer. Best offer. Ph. 475-1371. x21f For Sale 4 CARPETING Discontinued numbers, ends of rolls, in many colors and sizes at cut-rate prices. Nearly 100 pieces to select from. MERKEL BROS. 3ff ASHLEY WOODSTOVES — Hackney Hardware, Dexter. Ph. 426-4009. x21ff FIREWOOD CUT and split. Two sizes, face cords and full cords, delivered. Ph. 428-8229. x25ff SEE US for transit mixed concrete. Klump Bros. Gravel Co. Phone Chelsea 475-2530, 4920 Loveland Rd., Grass Lake, Mich. x40ff WEDDING STATIONERY — Prospective brides are invited to see our complete line of invitations and wedding accessories. The Chelsea Standard, 300 N. Main. Ph. 475-1371. 8ff ARE YOU LOOKING for a special kind of firewood at a fair price? We deliver, 14 years experience in wood marketing. Call 517-522-8354, 517-522-4240, or 517-782-1907. x43-10 PRE-BAGGED COAL — 25 lbs. \$2 per bag. Great for fireplace and wood-burning stove. Ph. 475-9372. 45-10 BICYCLE — 13" girls, saddle seat, training wheels, mint condition. \$25. Ph. 475-9981 after 5 p.m. 41 50-GAL. WATER HEATER, Sears, gas still in carton. Ph. 475-8359 persistently after 3 p.m. 42-2 FOR SALE — Hay, first cutting; oil furnace, ladies coal, kitchen stools, 13666 E. Michigan, Grass Lake. Ph. 1-522-4405. 41 SPOTS before your eyes — on your new carpet — remove them with Blue Lustre. Rent electric shampooer, \$2. Chelsea Hardware. 41 USED GREEN CARPET & PAD — Approx. 16' x 20', good condition. Ph. 475-9354. x41 BIG NOE DELUXE WOOD BURNER with water cylinder and blower, \$725. Ph. 475-3321. x42-2	ADVERTISING RATES 20 words or less \$1.00 Over 20 words, 5¢ per word (When payment accompanies order; add 75¢ if charged) CARD OF THANKS 50 words or less \$2.50 Over 50 words 5¢ per word (When payment accompanies order; add 75¢ if charged) Deadline for ads in classified section is 4 p.m. Saturday. Copy received between 4 p.m. Saturday and noon Monday may appear under a separate heading on another page. \$1.00 charge for tear-sheets and duplicate invoice on any ad under \$5.00. Any change or cancellation in advertising made after 4 p.m. Saturday may not appear in that week's issue. All advertisers should check their ad the first week. The Standard cannot accept responsibility for errors on ads received by telephone but will make every effort to make them appear correctly. Refunds may be made only when erroneous ad is cancelled after the first week that it appears. For Sale 4 SURPLUS JEEP — Value \$3,196. Sold for \$44. Call 312-742-1143, Ext. 1328 for info. on how to purchase bargains like this! 42-4 FOR SALE — Stereo-record holder, combination and TV stand. Ph. 475-8508. 49-2 SEASONED FIREWOOD for sale. Call 475-7998 after 7 p.m. 42-3 USED, HARVEST GOLD Frigidaire refrigerator, good condition, self defrosting, \$125. Also, couch, 6 loose cushions, comfortable, \$75. Ph. 475-7529 or 475-8542. 41 JULIETTE STEREO, 1 year old. Twin table, 8 track and cassette. Excellent condition. Ph. 475-7627 after 6:30 p.m. x41-2 CARPET dealers recommend HOST for cleaning carpets. It's dry and easy and really cleans. Rent the HOST machine, Merkel Home Furnishings, Chelsea, 475-8621. x41 WHEEL HORSE GARDEN TRACTOR, C-141, automatic, with rototiller, cultivator, lights, and center blade. All like new. Asking \$2,400 for all. Call after 6 p.m. or all day Tuesday, 475-8575. x36ff SHERIFF'S AUCTION Date: March 23, 1981. Time: 10 a.m. - 12 noon. Place: Able Towing, 221 N. Lincoln, Ypsilanti, Mich. Vehicles: '73 Chevy, VIN 1H57K31455899. '76 Chevy, VIN 6K911149879. '69 Chevy, VIN 1332791317520. 41 SHERIFF'S AUCTION Date: March 23, 1981. Time: 10 a.m. - 12 noon. Place: Wagner Towing, 8030 Fifth St., Dexter, Mich. Vehicles: '73 Oldsmobile, VIN 3Y57W3M744332. '73 Ford, VIN 3W76S204504. '69 Chevy, VIN 136379A314852. 41 SHERIFF'S AUCTION Date: March 23, 1981. Time: 10 a.m. - 12 noon. Place: Brewer's Gulf, 1763 Plymouth Rd., Ann Arbor, Mich. Vehicle: '72 Chevy, VIN 1M47H21255313. 41 SHERIFF'S AUCTION Date: March 23, 1981. Time: 10 a.m. - 12 noon. Place: Bill Martin Towing, 65 Emmerick, Ypsilanti, Mich. Vehicles: '74 Ford, VIN E22GHT21411. '71 Mercury, VIN 1K30L573991. '78 Yamaha, VIN 367402410. 41 SHERIFF'S AUCTION Date: March 23, 1981. Time: 10 a.m. - 12 noon. Place: Dudley's Collision, 143 Factory, Ypsilanti, Mich. Vehicles: '65 Pontiac, VIN 237275P2A2170. '74 Chevy, VIN 1H57H41614206. 41 SHERIFF'S AUCTION Date: March 23, 1981. Time: 10 a.m. - 12 noon. Place: Sobraby's Body Shop, 8960 Stony Creek Rd., Ypsilanti, Mich. Vehicles: '75 Pontiac, VIN 2C15A3U545875. '71 Ford, VIN 1X91T1214953. 41	Automotive 1 Motorcycles 1a Farm & Garden 2 Recreational Equipment 3 (Boats, Motors, Mobile Homes, Snowmobiles, Sports Equipment) For Sale (General) 4 Auction 4a Garage Sales 4b Antiques 4c Real Estate 5 (Land, Homes, Cottages) Animals, Pets 6 Lost & Found 7 Help Wanted 8 Situation Wanted 8a Babysitter 9 Wanted 10 Wanted To Rent 10a For Rent 11 (Houses, Apartments, Land) Misc. Notices 12 Bus. Services 13 Financial 14 Bus. Opportunity 15 Card of Thanks 16 In Memoriam 17 Legal Notices 18	10-ACRE BUILDING SITE — Exceptionally beautiful, Chelsea schools. Ph. 475-7437. x18ff MARSHALL REALTY (313) 878-3182 440 Dexter Rd. Pinckney, MI 48169 1-ACRE PARCEL 3 miles west of Chelsea on black top road. Close to I-94. May be purchased on land contract. \$6,500. 4 1/2-ACRE PARCEL with 300 ft. of road frontage approx. 1,500 ft. from black top road. Dexter schools. 5 miles northeast of Dexter. Please call MARSHALL REALTY 878-3182 or Evelyn Rosentreter — 475-8583 x41 Coming Soon! Ideal Retirement in Second Home Building Sites on Clear Lake CHELSEA SHORES Half-Acre, Wooded, Hillside Lots. LAKE-FRONT AND LAKE ACCESS Underground utilities, winding, asphalt, county maintained roads, Chelsea schools, 2 1/2 miles to public golf course. For information, Please Call 475-7437 475-2378 x15ff HOMES FOR SALE OR TRADE — Large home in Village of Chelsea, can be easily converted to duplex. Cavanaugh Lake, newer 3-bedroom home, beautiful setting. Will consider any type of real estate or land contracts for trade. P&R, Inc., 475-9101. Evenings, 475-1469. 29ff SHERIFF'S AUCTION Date: March 23, 1981. Time: 10 a.m. - 12 noon. Place: Sakstrup's Towing, 3055 Packard, Ann Arbor, Mich. Vehicles: '73 Ford, VIN 3Y87N129751. '75 Plymouth, VIN 1M29C5B271381. 41 SHERIFF'S AUCTION Date: March 23, 1981. Time: 10 a.m. - 12 noon. Place: Westgate Towing, 2342 Dexter Rd., Ann Arbor, Mich. Vehicle: '73 Buick, VIN 4817J3N121990. 41 SHERIFF'S AUCTION Date: March 23, 1981. Time: 10 a.m. - 12 noon. Place: Washline Towing, 143 Factory, Ypsilanti, Mich. Vehicle: '71 Pontiac, VIN 213271W344281. 41 Garage Sale 4b OES OLIVE CHAPTER 108 rummage sale, March 25-27, 9 a.m.-7 at the Masonic Hall. For pick-up, call 475-2705 or 475-1216. 42-3 MOVING, GARAGE SALE — 521 Arthur St. (Near fairgrounds) Saturday, March 21, from 10 a.m. and Sunday, March 22, from 12 noon. Bedroom set, includes twin canopy beds, double dresser with mirror, chest of drawers and nightstand. Picnic table with umbrella, 12-ft aluminum, flat bottom boat with oars, cyclone fence with some posts and gate, lawn chairs, basketball, backpack and hoop, 23 cu. ft. chest type freezer, washer and gas dryer, parker lawn sweeper, Scott's reel type push mower, one C.B. base unit, one C.B. mobile unit, Starduster antenna with co. ax, misc. tools and other misc. items. x41 Antiques 4c ANN ARBOR — THE MICHIGAN ANTIQUES SHOW & SALE, April 3, 4, 5, U. of M. Crisler Arena, Main & Stadium. 69 select dealers, 18 & early 19 c furniture & accessories, 11 a.m.-10 p.m., Sunday 11 a.m. - 5 p.m. x43-3 Real Estate 5 THORNTON, INC. 475-9193 CUSTOM RANCH — Quality, brick home with 2,900 sq. ft. 1 1/2 bedrooms! Solid wood paneling! Chelsea village. \$120,000. Terms! TERMS! Three-bedroom home with over 1,500 sq. ft. 1 Free standing fireplace! In Chelsea, close to elementary. \$67,900. REDUCED! Good terms available on this home! Three bedrooms, deck, full basement, and a 2 1/2-car garage! Good I-94 access! Chelsea schools. \$85,900. SOUTH LAKE — Remodeled lakefront home that's maintenance free! Gorgeous view! Owner anxious! \$59,900. Terms. George Knickerbocker 475-2646 Lang Ramsay 475-8133 Darla Bohlander 475-1478 Helen Lancaster 475-1198 Joan Doop 426-3800 Mark McKernan 475-8424 Glenn Stidham 426-2716 THORNTON, Inc. 41 WATERLOO REALTY 355 Clear Lake JOANN WARYWODA, BROKER Phone 475-8674 Evenings and Sundays Carol Warywoda 475-2377 Sue Lew 1-517-522-5252 x41 NEAR STATE LAND — Cozy 2-bedroom ranch home, large sunny living room, detached 2-car garage on 10 acres. 35 min. to Ann Arbor. \$54,500. 5 ACRES — Scenic, surveyed, in Waterloo Rec. Area. Easy access to I-94. \$14,500. WATERLOO REC AREA — 4-bedroom two-story older home, natural oak woodwork and open staircase. Updated elec and plumbing on three lots with handsome 3-car garage. \$75,000. Land contract possible. WATERLOO REALTY 4 BEDROOM HOUSE, 12 miles south of Chelsea on Pleasant Lake Rd. Ph. (313) 428-7573. x50ff FOR RENT — Chelsea Road & Gun Club building for rent, for parties, meetings, receptions, etc. Contact Al Koezer, 475-8893, weekends and evenings. 8-26 ONLY STEPS FROM LAKE — 3 bedroom home in Village of Gross Lake. \$375 per mo. plus security deposit. No pets. Ph. 475-8674. x41 ONE BEDROOM APARTMENT in Stock, bridge, \$225 per month, includes heat. No children or pets. Ph. 475-7757. x41ff CHELSEA APARTMENT 1 bedroom \$300 monthly, all utilities included Ph. 475-3397, evenings. x41	FRISINGER LAKE FRONTAGE NEW LISTING — Long Lake 2 or 3 bedrooms, year round porch, family room, 10'x10' storage shed, 34' dock. Home is only 6 years old. \$58,900. NEW LISTING 1,200 SQ. FT. 1-year-old 3-bedroom ranch located on 2.25 acres. Chelsea schools, 2 miles south of I-94. \$77,900. HIDDEN LAKE DRIVE BEAUTIFUL SETTING in the pines—3 bedrooms, family room, 2 fireplaces, pond, access to two private lakes, 5.6 acres, 2,000 sq. ft. \$119,500. COUNTRY LIVING 2 ACRES — 3-bedroom ranch home located in the Waterloo Area. Extra large shop and 2-car garage, fenced area. Price to sell. \$68,500. FRISINGER REALTY CO. 475-8681 935 S. Main St. Even: Bob Koch 426-4754 Herman Koenn 475-2613 Paul Frisinger 475-8681 Ray Knight 475-8681 George Frisinger 475-8681 x41ff AT CLEAR LAKE — We have two properties for sale on Clear Lake. One is a year-round cottage with full basement, big living room-dining room area, kitchen, bedroom and large sleeping deck. Approximately 1/2 acre of land, priced at \$57,900. We also have a smaller trailer/cottage priced at \$26,500. It has approximately 1/2 acre and is well situated overlooking the lake. More room here than you would guess and it can be used year round. For an appointment, Ph. 1-484-1111. x2ff AFFORDABLE and Beautiful — Bdrn storage income pays taxes and more. 11 1/2 terms to qualify. Very energy efficient 3-bedroom ranch on 10 wooded acres near Dexter. Professionally designed interior and landscaping with rural setting make this a charming home. Low \$120's. Ph. 475-9846, 7 to 10 p.m. and week-ends. x41-4 2-FAMILY, turn-of-the-century home. Marble fireplace down and brick fireplace in kitchen. New carpeting, insulation and deck. Wooded lot. Walk to Chelsea schools and downtown. \$69,900. Call Betty Amos at 994-0400. Evenings, 668-1460. Caldwell & Reinhart Co., Realtors. 41-3 BUILDING AND LOT IN DEXTER, excellent investment. Ideal for business or industrial use. Ph. 1-878-3970. x43-5 COUNTRY ESTATE for sale. Corner, 5 acres. Large home and barn. Manchester-Chelsea area. Ph. 475-2921. x41-2 10 ACRES — Beautiful home site, perked, 15 miles west of Ann Arbor, Chelsea schools, 2 miles from I-94. Ph. 663-6799 or 995-9638. x40ff Animals, Pets 6 WOODSTOCK KENNELS 18531 Bush Rd. Ph. 475-1794 Inside and Outside Heated Runs Separate Housing for Cats Love Provided Free 30ff FOR INFORMATION ABOUT, or to make an appointment with The Humane Society of Huron Valley Spay and Neuter Clinic please phone (313) 662-4365, 10 a.m. to 4 p.m. Monday through Friday. x38ff Help Wanted 8 SETTING UP INTERVIEWS for positions in expanding business. Income and hours flexible. Call weekdays, 9 to 5. Ph. 475-1684. 46-12 TOP AND TOYS DEALERS wanted — No collecting or delivering. Have fun showing name brand toys and gifts. Call Betty 1-517-529-9948. x41 Wanted 10 WANTED — Crop land to rent for 1981 season. Cash paid in advance. Ph. (517) 764-0700. 16ff REFRIGERATOR/FREEZER electric stove, used, for basement use, must work well, appearance is not important. Ph. 475-9781. 41 CHELSEA APT by nature center. \$165, heat included. Woman to share 2 bedroom apartment. Ph. 475-9436. 41 For Rent 11 4 BEDROOM HOUSE, 12 miles south of Chelsea on Pleasant Lake Rd. Ph. (313) 428-7573. x50ff FOR RENT — Chelsea Road & Gun Club building for rent, for parties, meetings, receptions, etc. Contact Al Koezer, 475-8893, weekends and evenings. 8-26 ONLY STEPS FROM LAKE — 3 bedroom home in Village of Gross Lake. \$375 per mo. plus security deposit. No pets. Ph. 475-8674. x41 ONE BEDROOM APARTMENT in Stock, bridge, \$225 per month, includes heat. No children or pets. Ph. 475-7757. x41ff CHELSEA APARTMENT 1 bedroom \$300 monthly, all utilities included Ph. 475-3397, evenings. x41

Classified Ad Order Blank

Mail Your Copy to The Chelsea Standard
P.O. Box 340, Chelsea, Mich. 48118

Name _____
Address _____
City _____

Ad is to appear week of _____ number of weeks.

in ☐ The Chelsea Standard \$ _____

and/or ☐ The Dexter Leader \$ _____

☐ Total Enclosed \$ _____ ☐ Charge Ad

Please run ad under the following Classification _____

(Please type your ad copy to avoid errors)

Ad Rates: 20 words or less - \$1.00 if paid when ad is placed.
Over 20 words - 5 ¢ per word. Cards of Thanks and Memorials - 50 words for 2.50 if paid when ad is placed and 5 ¢ per word over 50.

In counting words, figures (such as road numbers) each count as 1 word. Each abbreviation counts as 1 word (you don't save money by abbreviating and you make your ad harder to read).

The Chelsea Standard

Phone (313) 475-1371

IT PAYS TO ADVERTISE... ADVERTISE WHERE IT PAYS...

WANT ADS!

LITTLE WANT ADS! BIG PLUSES FOR BIG RESULTS!

For Rent 11 AVAILABLE APRIL 1, 1-bedroom apartment, \$250 per month; 2-bedroom apartment, \$350 per month. All utilities paid, no pets. Village of Chelsea, Ph. 482-6203 between 8 - 6. After 6 and week-ends, 475-8840. x41f FURNISHED 1st floor apartment, carpeted, full basement, yard. Married couple only. References required. Ph. 475-2018. x33f CHOICE 2-BEDROOM apartment, heat furnished, married couples only. References required. Ph. 475-2018. x33f OFFICE SPACE for rent on Main St. in downtown Dexter. Ph. 426-2522. x35f NEWLY REDECORATED, large 2-bedroom apartment in Stockbridge, \$265 per month, includes heat, adults only, no pets. Ph. 475-7757. x36f DUPLEX — 2-bedroom, nice and clean. 1 block from town. \$300 a month plus utilities. First month's rent and \$100 damage deposit. Married couple only. Child(ren) and clean pet welcome. Ph. 475-8933 or 475-8806. x41-2 ROOMS by day, week or month. Excellent for the single man or retiree. Sylvan Hotel, Chelsea, Ph. 475-2911. x31f FOR RENT — Fair Service Center for meetings, parties, wedding receptions, etc. Weekdays or week-ends. Contact John Wellnitz, phone 475-1518. x31f CAR RENTAL by the day, week, end, week or month. Full insurance coverage, low rates. Call Lyle Chriswell at Palmer Motor Sales, 475-1301. x25f Misc. Notice 12 ATTENTION 2nd ANNUAL MILLIONAIRE PARTY, sponsored by the Athletic Boosters. Admission \$5 for \$1 million in chips. WHERE — Chelsea Fairgrounds. WHEN — Saturday, March 28 at 7:30 p.m. Tickets available at Chelsea Pharmacy, Village Bakery, coaches and booster club members. x42-3 CONGRATULATIONS, Mom and Dad, on the grand opening of your new store. We're proud of you! Your daughters, Linda, Kathy and Pam. x41 AMERICAN BUSINESSWOMAN'S ASSOC. Scholarship for area women applications available at Chelsea State Bank Branch. Deadline for applications is April 30. x42-2 Bus. Services 13 All Insurance Needs Call 665-3037 N. H. Miles, Allstate x41 All Types of Construction Homes, garages, additions, masonry work, aluminum siding, kitchens, trim work, resingling and pole barns. NEW LOCATION SLOCUM CONTRACTORS & BUILDERS 3770 Scio Church Rd. Ann Arbor Ph. 663-1168 x41-4 ALUMINUM WELDING Welding of boats, outboard motors, lawn mower, and chain saw parts, etc. Also, other types of welding, brazing and burning — aluminum, steel, stainless steel, cast iron. Dale Richardson 475-7462 x9f LET WANT ADS WORK FOR YOU	Bus. Services 13 BOB'S CARPET SALES Service and Quality Guaranteed 226 W. Michigan Ave. Ypsilanti, Mich. Carpet and Other Floor Coverings Ph. Ypsi 485-1713 483-3235, 9 to 6 or Gary Paxton, (313) 498-2537 9 a.m. to 10 p.m. x43-5 BRICK MASON — Dennis Goren, Ph. 475-2584. Brick and block work. Fireplaces, chimney repair. Tuck pointing and stone work. x41f CARPENTRY WORK — Remodeling, siding, roofing, cement work, reasonable rates. Call Jim Hughes at 475-2079 or 475-2582. x14f CERTIFIED TEACHER available for tutoring. Credentials for special education K-12 and regular education K-8. Contact Shari, 475-2310. x45-5 CUSTOM CATERING for all occasions. Call 426-4502 or 996-0409. x43-4 Custom Built Homes O—hi We Remodel too U—can count on us N—o Job Too Small T—rim Inside and Out R—ough-in Only if Y—ou want to Finish S—iding Aluminum, 5" Gutters I—mmediate Attention D—ALE COOK & CO. E—stimates, Free BUILDERS Please Call 475-9153 DALE COOK x17f DRYWALL APPLICATION — Hanging, finishing, spray texture remodeling and new work a specialty. Ph. 665-3452. x33f FARMER'S INSULATION, INC. Ann Arbor area. We've insulated many of your neighbors. We specialize in existing homes. Class 1 cellulose. No plugs. Many years of successful energy people. See us at the Ann Arbor Builders Show. Call for estimates, 426-3713. x41-2 Floor Covering Is Our Business TILE—SOLARIAN—HARDWOOD CARPET—INSTALLATION—REPAIRS FREE ESTIMATES Merkel Home Furnishings HOUSECLEANING — Will do at your convenience. Reasonable rates, reliable. Ph. 475-8862. x42-2 HAROLD'S UPHOLSTERING & REPAIR Free Pick-up and Delivery 10% off Materials Ph. 475-9241 x42-2	Bus. Services 13 INCOME TAX FARM, BUSINESS OR PERSONAL Started in Chelsea in 1953. Now in Ann Arbor. CHELSEA BOOKKEEPING AND TAX SERVICE Room 202 201 S. Main St., Ann Arbor By Appointment PHONE 769-0924 x43-13 JIM W. FRENCH Small Dump Trucking SAND - GRAVEL - STONE Ph. Chelsea 475-1173 x21f JIM LEACH PAINTER Insured. Interior, exterior. Barn spraying, drywall hanging and patching. General Repairs For free estimate Call 475-1823 x43-5 J. R. CARRUTHERS LICENSED RESIDENTIAL BUILDER CUSTOM HOMES ADDITIONS/FIREPLACES PATIOS ROOFING/SIDING/REPAIRS 475-7234 CHELSEA x30f SAND GRAVEL KLINK EXCAVATING Bulldozer — Backhoe Road Work — Basements, Trucking — Crane Work Top Soil — Demolition Drainfield — Septic Tank Trenching, 5" up Industrial, Residential, Commercial CALL 475-7631 x13f LAWN MAINTENANCE SNOW PLOWING SMALL LANDSCAPING RICHARD SMITH 475-8984 after 5 p.m. x10f LOCKWORKS — Locks repaired, rekeyed, keys made. Ph. 475-8328. x32f LITTLE WACK EXCAVATING Basement — Drainfields Bulldozing — Digging Snow Removal — Tree Removal LICENSED AND INSURED Paul Wackenhut Ph. 428-8025 x52f LEONARD REITH Master Plumber Licensed Electrician Hot Water Heat 18238 N. Territorial Rd. Chelsea, Mich. 48118 Phone: 475-2044 x52f McCulloch Portable Generators Chain Saws WE SELL, SERVICE SHARPEN AND TRADE Chelsea Hardware x21f CASH FOR LAND CONTRACTS	Bus. Services 13 Norval R. Menge Builder CUSTOM BUILT HOMES ADDITIONS REMODELING GARAGES AND POLE BARN We also do— LIGHT HAULING BACKHOE WORK GENERAL REPAIRS all our work fully guaranteed CALL FOR FREE ESTIMATES 475-1005 x44f PHOTOGRAPHS — Baby, children and family pictures made in your home or yard. Good work. Good prices. Ph. 663-7422 or 475-2310. x45-5 PLUMBING by licensed master plumber. Quality work, reasonably priced. 24-hour service. Ph. 487-9842. x29f POURED BASEMENTS Are Stronger and Faster. FOR FREE ESTIMATE CALL WEBER HOMES 475-2828 475-1707 x8f PIANO TUNING and repair. Qualified technician. Call Ron Harris, 475-7134. x43f PATCHING and PLASTERING: Call 475-7489. x33f R. L. BAUER Builders LICENSED AND INSURED Custom Building Houses — Garages Pole Barns Roofing — Siding Concrete Work FREE ESTIMATES Call 475-1218 x3f RON MONTANGE CONSTRUCTION (RJM, INC.) Full carpentry services (rough and finish) — Additions, remodeling and repairs — Concrete — Roofing and siding — Cabinets and Formica work — Metal farm buildings — Grain storage bins — Excavating and trenching QUALITY WORKMANSHIP FREE ESTIMATES Ph. 426-2585 or 475-1080 x19f SNOW PLOWING RESIDENTIAL OR COMMERCIAL DUANE DORR Phone 475-8365 x45 URBAN AND RURAL residential painting and repair work, interior and exterior. Estimates performed now through summer. Ph. 449-2421. x41-2 Why hire THREE contractors when ONE will do? HILLTOP, INC. PLUMBING HEATING ELECTRICAL WE DO IT ALL! Serving Washtenaw County for the 25th year. 475-2949 8316 Werkner - Chelsea x38f WILKERSON MASONRY RESIDENTIAL — COMMERCIAL BRICK — BLOCK — STONE FIREPLACES — CEMENT WORK REPAIRS GLENN WILKERSON Ph. 475-1583 x21	Bus. Services 13 WINDOW CLEANING, home and commercial. Ph. 475-7262. x43-4 Window Screens Repaired Reasonable rates Chelsea Hardware 110 S. Main Ph. 475-1121 x30f YOUR BEAUTY SALON 8066 Main St., Dexter Ph. 426-8878 Get a new look for spring! a curly perm or just body. COLD WAVE SPECIAL \$23.50, haircut included Tuesday and Wednesday only March and April BARB WITTMAN, Owner-Operator WENDY McMICHAELS, stylist SPECIAL: Men's and women's haircut with blow dry, \$8.00, Thursday evening. x40f Financial 14 PRIVATE PARTY. Purchasers land contracts and mortgages. Eves. only 475-1469. x21f LAND CONTRACTS PURCHASED — Any size, any property type. Courteous and reliable service. Call Dan Duncan, Ann Arbor Real Estate Co., 668-8595. x33f Bus. Opportunity 15 WORK BASED AT HOME. Toy Chest Parties—in our 32nd year. EXPANDING! Need Supervisor to open Washtenaw County. No cash investment. Free Samples. Guaranteed toys, gifts, home decor. Expense account, free training. Also hiring demonstrators. Call collect, 313-365-7373 (days), 313-565-6743 (evenings). x46-7 Card of Thanks 16 THANK YOU I deeply appreciate your visits, the many cards, flowers, gifts and telephone calls during my stay at the hospital. I want to thank the Rev. Ratzlaff for his visits, prayers and comforting words. It is only during an illness that you realize you have so many friends. I thank you all. Irene Claire. THANK YOU A special thank you to Ron Herr, Paula Clark, and Ann Boote for giving their time and special attention to 21 mentally impaired athletes on our recent two-day Special Olympic trip to Muskegon for a basketball tournament. They were great. The times they have volunteered their time and help to special kids are too numerous to mention. They are very rare and unique people. Their sensitivity, caring, and sharing of themselves are deeply appreciated. Nancy L. Cooper, Chelsea High School Washtenaw County Special Olympics Director. CARD OF THANKS The family of Ethel Pielemeier would like to thank all the friends and relatives who ministered in any way at the time of the funeral. Thank you for your kind thoughts and prayers, cards and telephone calls. Thanks to the Coles for their thoughtful ministry. It is all greatly appreciated. Betty Drumheller, Ruth Bond, Mary Oliver, Dorothea Pielemeier. CARD OF THANKS I would like to thank all those who attended and those who contributed so much toward making the Euchre Card Party (Feb. 28) such a success! Robert Heller. CARD OF THANKS Many thanks to all who voted for me for the position of Village Clerk. Thank you. Evelyn Rosentreter.	Card of Thanks 16 CARD OF THANKS We would like to thank the Chelsea Fire Department, the Dexter Fire Department, and the Grass Lake Fire Department and all our friends and neighbors who helped save our barn from fire. Your help was greatly appreciated. Clarence Harrison and family. Legal Notices 18 STATE OF MICHIGAN PROBATE COURT, COUNTY OF WASHTENAW Publication and Notice of Hearing Estate of BENJAMIN R. DONALDSON, Deceased, 138 Cavanaugh Lake Road, Chelsea, Michigan 48118. Social Security No. 372-01-9581. Date of Death: September 28, 1980. TAKE NOTICE: Creditors of BENJAMIN R. DONALDSON, Deceased, are notified that all claims are barred against the decedent's estate, the Independent Co-Personal Representatives, and the heirs and devisees of the decedent, unless within four months after the date of publication of this notice or four months after the claim becomes due, whichever is later, the claim is presented to the following Independent Personal Representatives at the following address: ANN ARBOR TRUST COMPANY and PETER C. FLINTOFF, Independent Co-Personal Representatives 121 South Main Street Chelsea, Michigan 48118 KEUSCH AND FLINTOFF Attorneys for the Estate BY: PETER C. FLINTOFF (P-13531) 121 South Main Street Chelsea, MI 48118 313/475-8671. March 17	Reception Slated By Cleary Alumni To Honor Bursley Clearly College Alumni Association will hold a champagne reception in honor of College President Gilbert E. Bursley on March 17, St. Patrick's Day, from 5:30 to 7:30, at Woodruff's Grove in Ypsilanti. Woodruff's Grove is the restaurant which recently opened in the Centennial Center Building. It is owned in part by Gerard F. Elmer, who is a member of the Alumni Association Executive Board as well as the Clearly College Board of Trustees. This will be the first event that the Association has sponsored since its revitalization last spring, after several years of inactivity. In the brief span of time since its resurgence, its membership has risen steadily. Officers of the Association hope that the event will boost membership further, while giving alumni a chance to meet President Bursley. Interested alumni and friends may purchase tickets at \$10 a person, from any of the alumni officers, or from the Clearly College Alumni Office, 2170 Washtenaw Ave., Ypsilanti 48197; phone (313) 483-4400. Checks should be made payable to the Clearly College Alumni Association.
---	---	--	--	---	---	--

SPECIALS

ECKRICH

Roasted Sausage . lb. \$1.67

2-LB. BOX BANQUET FROZEN

Fried Chicken . . . \$2.49

10 3/4-OZ. CAN CAMPBELL'S

Mushroom Soup . 2 for 63c

12-OZ. PKG. KRAFT IND. WRAPPED SLICED

American Cheese . . . \$1.45

PLAY THE MICHIGAN DAILY LOTTERY GAME

KUSTERER'S

FOOD MARKET

DIAL 475-2721 WE DELIVER

What's worse than having your \$45,000 house burn to the ground?

Having an insurance policy that only pays \$25,000.

Every year, inflation and rising property values increase the value of your home. And make it that much more expensive to replace should something happen to make it a total loss.

But if you have an Auto-Owners homeowners policy with Adjusted Value Endorsement, you're protected. Because this modern Auto-Owners policy is designed to keep pace with rising values automatically.

If you aren't covered by Auto-Owners . . . well, maybe you should be replacing your present insurance. Let us fill you in. Before you have to replace your home.



Auto-Owners Insurance

You can't find a better name for homeowners insurance

SPRINGER AGENCY, INC.

(formerly the Mayer Agency)

Phone 475-8689 Chelsea, Michigan

FARMER DEALERS WANTED

We are one of the nation's fastest growing seed companies, rapidly expanding in this area.

Our outstanding product performance has made us a leader in the industry. We have innovative marketing programs that allow both you and your customers to earn special rewards.

We offer you training, and will provide you the latest in agronomic information and agri-management. If you would like to combine this opportunity with your farming operation, and would enjoy working with area farmers . . . we would like to talk to you.

CALL COLLECT:
Willie Vogel, 517-265-6460

Staffan Funeral Home

"Funeral Directors for Four Generations"

124 PARK STREET PHONE 475-1444

Your Approval is the cornerstone of our business

It's Maple Syrup Time at Waterloo Nature Center



CAROL STRAHLER drills into the trunk of a rock or sugar maple in order to drive a spile inside and tap into the tree's sap supply, phase one of maple sugaring.



EMILIE POLENS collects gallons of maple sap that will be transported to the sugarhouse where all water content will be evaporated into sweet golden syrup.



COLLECTED SAP is removed by the jug-full by Carol Strahler as Emilie Polens looks on. From this step, the sap is poured into large gathering containers and later placed in evaporating pans.

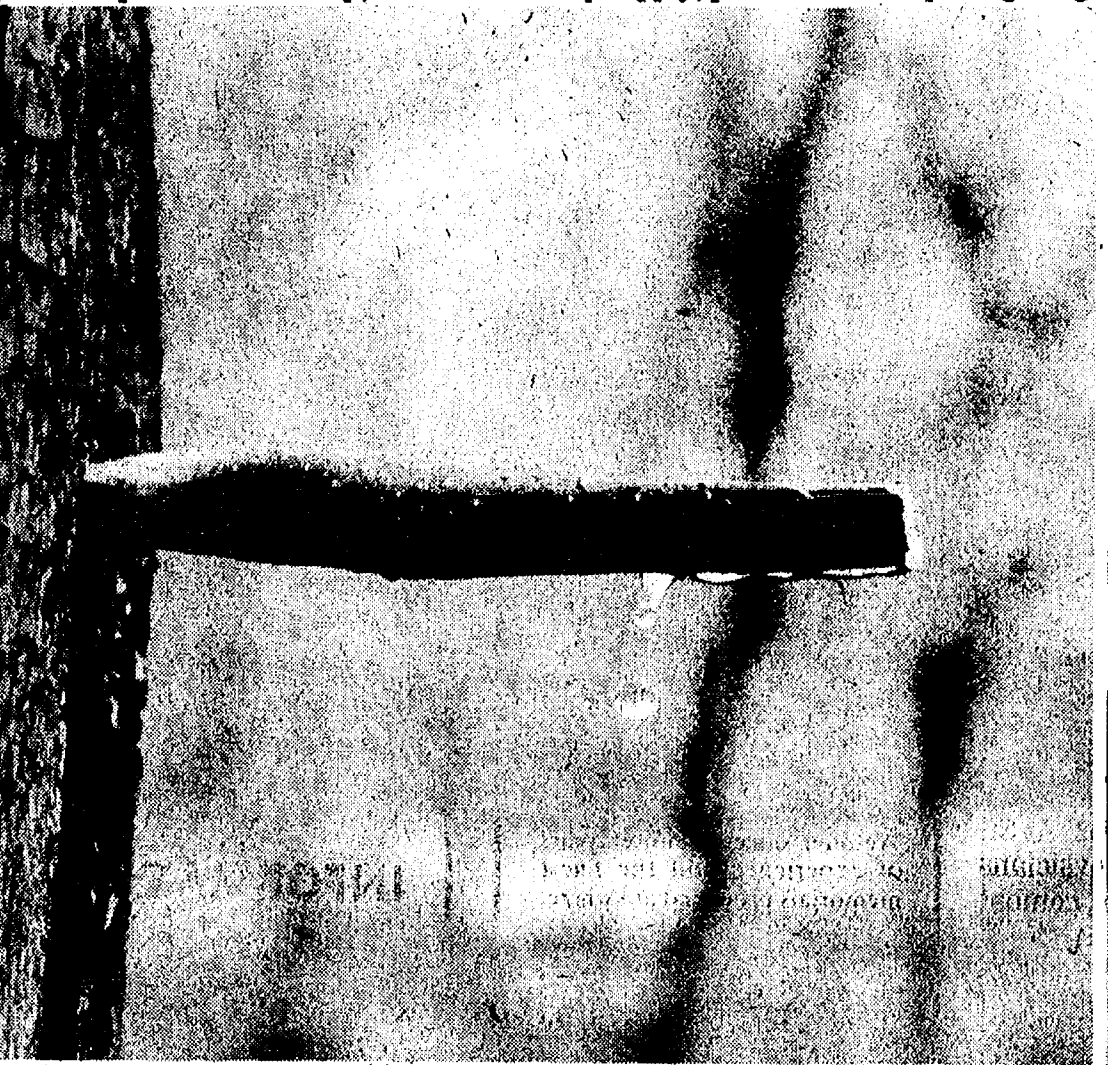

GLISTENING MAPLE SAP drips from the spout hammered into the tree's trunk. Fluctuating hot and cold Michigan temperatures and an abundance of sugar maple trees, place the state fifth in the country in maple syrup and maple sugar production.



EVAPORATING PANS filled with maple sap simmer gently over an open fire. As the water content evaporates, maple syrup is the result.

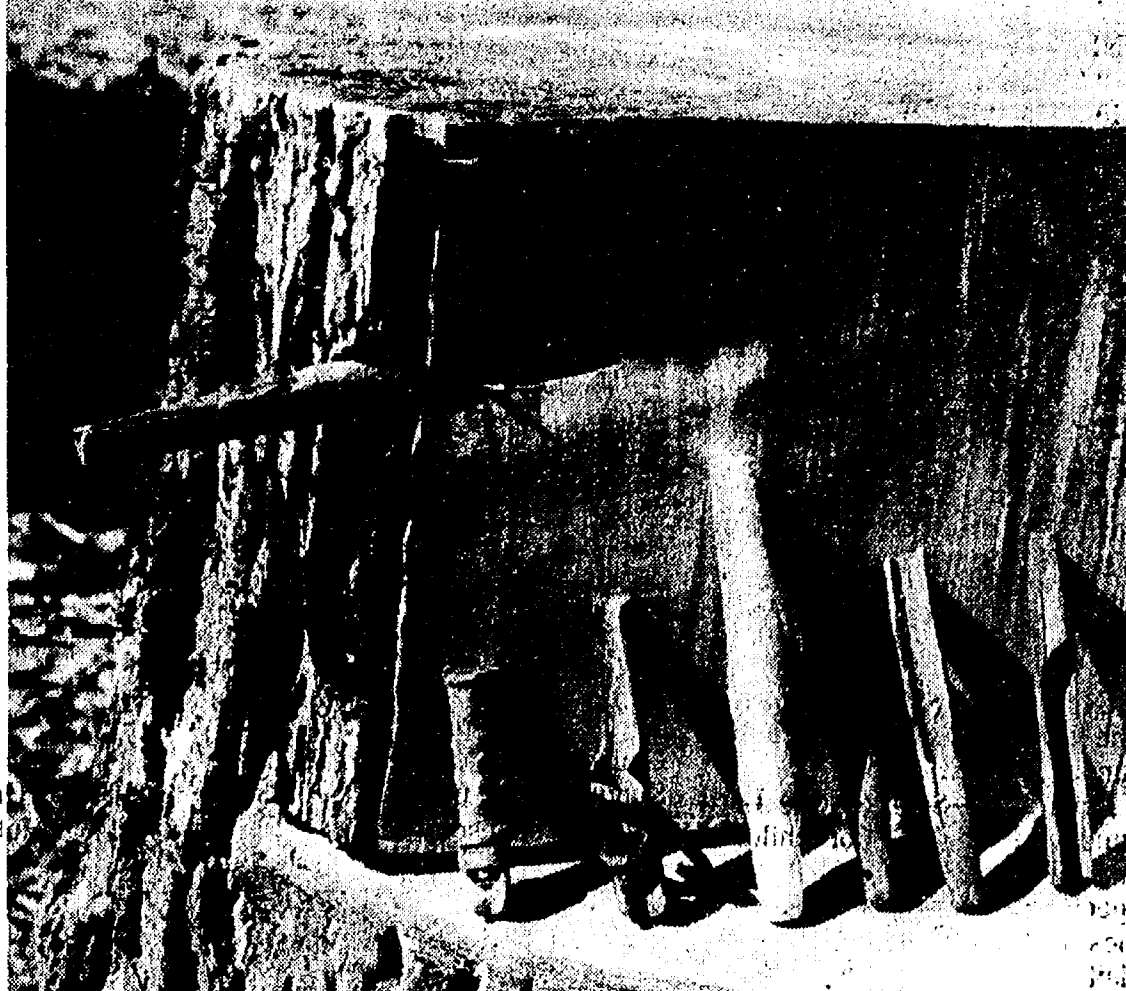

A VARIETY OF SPOUTS OR SPILES may be driven into the trunk of the tree in order to free the maple sap supply which is collected in jugs or buckets.

Maple syrup, native to North America, comes from the rock or sugar maple tree. Sap is collected in late February and early March when it runs swiftly or slowly according to weather conditions. The quantity collected depends on the amount of sunlight that reached the leaves the previous year.

Crisp cold nights and warm sunny days, accompanied by the subsequent alternation of freeze and thaw, make perfect "sugar weather." Prolonged cold will stop the sap flow while continuous warm weather will cause the swelling of buds and end the annual sap collection.

Maple syrup was first discovered by the Indians. Men, normally unaccustomed to "women's work," often joined in on collecting and evaporating maple sap that was stored in the roots. Indian children were often given the honor of tasting the first sugar of the season. Although their methods were crude, the In-

dians were very successful in harvesting the sap. Gashing the tree with a hatchet, they would catch the dripping sap in hollowed out logs or baskets. They would boil the sap by placing heated rocks in hollowed out logs. This process was repeated until the sap turned into sugar.

With the coming of the white man, iron pots became available. Placing these pots directly over the fire, early settlers simplified the water evaporation process. Through the years, other sugaring tools were improved; using hollowed out branches, the techniques of tapping the tree with spiles became a popular method for efficiently gathering the sap.

Sugar maples grow slowly and are seldom good sap producers before the age of 40 years and yield the greatest amount after 80 years. It is said that sugar maples planted by the Pilgrims in the 1620's are still yielding sap. Each tree produces an average

of 10 gallons of sap, 97 percent of which is water. When boiled down, this sap results in about one quart of maple syrup; if the boiling process is prolonged, approximately two pounds of maple sugar results. Often, it takes as many as 50 gallons of sap to equal one gallon of syrup.

During the average month-long season, maple sap will run only about one half of the days. "Good runs" may occur on as few as two days, seldom more than five. It is then that the tree is tapped by drilling a hole approximately two inches deep in the trunk. A hollow spout, or spile is inserted into the hole and the sap emerges, drop by drop.

Collected sap is placed in large pans and boiled to evaporate the water. The boiled product is drawn off as maple syrup. It requires a great deal of patience to cook the syrup; a small amount of sap is placed in the evaporator at any one time. A constant watch is kept, using a thermometer and hydrometer to test for thickness. All impurities are strained through a felt matting and the finished product is canned quickly so as not to be soured by bacteria.

Today's "sugar bush" is a far cry from the esthetically pleasing wooden buckets and horse drawn sleds and wagons of the past. Plastic hoses often connects the tree directly to the evaporation site. While this method has considerably decreased the amount of manual labor associated with collecting sap, the process of producing sugar remains costly.

Today, pure maple syrup sells for approximately \$25 per gallon and few people can afford the luxury of a stack of pancakes dripping with liquid gold. This specialty product is a 100 percent natural food and while perfect with hotcakes, waffles and french toast, it is not necessarily economically competitive with artificially flavored cane or corn syrups used for this purpose.

On Sunday, March 22, between the hours of 11 a.m. and 5 p.m., the Waterloo Nature Center will be offering a taste as well as interpretive program on maple sugaring. The program will include tree tapping, evaporation of the sap and a discussion of In-

dian and pioneer methods. A film will be shown and a number of Indian maple sugaring artifacts from the Museum of Anthropology as well as some pioneer sugaring equipment on loan from the Waterloo Farm Museum, will be on display. The cost to the public is 50 cents per person.

The Waterloo Nature Center may be reached by taking I-94 to the Pierce Rd. Exit (157). Travel north on Pierce Rd. until you reach Bush Rd. Turn left on Bush Rd. and one-half mile down, you will see the entrance sign. For additional information, you may contact the Nature Center at 475-8069. Office hours are 9 a.m. to 3 p.m., Tuesday through Thursday.

March of Dimes Luncheon, Fashion Show Scheduled

The 1981 March of Dimes Luncheon Fashion Show is scheduled for March 21, 1 p.m. at Weber's Inn, Ann Arbor. You may make reservations by calling the March of Dimes office at 761-6331. There is a donation of \$15. A cash bar will be available at 12 p.m. with luncheon served at 1 p.m. Fashions will be presented by Goodyear's of Ann Arbor.

Models for this year's show include Sheriff Tom Minick, Dr. David Denzin, Sandy Young, Barbara Dew, Pauline De Lay and Avis Connellan of Ann Arbor; Paula Brostrom, Molly Meyer and Lindsay Schneider of Saline; Sonya Loader, Fofie Pappas and Mary Blake of Ypsilanti; Mary Ann Merkel of Chelsea.

Proceeds from the show will be used for research and education in the nation and the counties. More than 250,000 babies are born with birth defects each year. It is the mission of the March of Dimes to improve the outcome of pregnancy. There are about one million alcoholics of child bearing age and many of the same group are drug abusers—both of which can harm the fetus. The March of Dimes Birth Defects Foundation is dedicated to educating these people.

POCO LOCO NIGHT!

ALL THE TACOS
YOU CAN HANDLE—\$1.95!
MEXICAN FOOD!
LATIN LIBATIONS!
MUSIC & MORE MUSIC
WEDNESDAYS 6 PM to 12
AT WINSTON'S PUB
(And there's Lotsa Pasta every Thursday night!)

Schuler's
So many different ways to make you welcome!
ANN ARBOR
3600 Plymouth Rd. • 769-9400

April Fool the Economy

AT

LITTLE ROOSTER RESTAURANT

FOR ONE NIGHT ONLY
WEDNESDAY, APRIL 1

4 p.m. to 11:30 p.m.

COLD TAP BEER

\$1.50

25¢

A PITCHER A GLASS
With the Purchase of Dinner or Pizza

LITTLE ROOSTER
RESTAURANT & LOUNGE

11485 N. Territorial Rd. (Corner Dexter Town Hall Rd.)

OPEN
Tues., Wed.,
Thurs.,
4 to 11:30
Fri., Sat.,
4-9
Sun., 2-10

CARRY-OUTS 426-8668
PIZZA - FRIED CHICKEN

LIVE
MUSIC
Fri. & Sat.
Country
Pleasure

Church Services

ST. PAUL UNITED CHURCH OF CHRIST
The Rev. Erwin R. Koch, Pastor
Tuesday, March 17—
7:00 p.m.—Needle and Thread.
Wednesday, March 18—
10:00-2:30 p.m.—Senior citizens.

4:15 p.m.—Youth Choir.
7:30 p.m.—Combined Lenten Service at St. Paul with First Congregational U.C.C. The Chancel Choir will sing. Speaker: The Rev. Carl Schwarm on the topic: "God's Will."
8:30 p.m.—Fellowship hour with refreshments.
8:30 p.m.—Chancel Choir rehearsal.

Thursday, March 19—
9:30-11:30 a.m.—Bible study. Theme: "The Sermon on the Mount." Babysitters available.
7:00 p.m.—Stewardship Committee.

Saturday, March 21—
10:00-4:00 p.m.—Anti-Racism Workshop at St. John's U.C.C., Owosso.
Sunday, March 22—
9:00-10:30 a.m.—Church school.

10:30 a.m.—Morning worship. Sermon: "Jesus... On Prayer." Child care nursery provided for infants and toddlers.
Monday, March 23—
7:30 p.m.—Church and Mission Committee.

CHURCH OF CHRIST
13661 Old US-12, East
Evangelist Robert B. Murray
Every Sunday—
7:30 a.m.—Radio program—WNRS in Saline.

9:30 a.m.—Bible study.
10:30 a.m.—Worship service. Nursery available.
6:00 p.m.—Worship service.
Every Wednesday—
7:30 p.m.—Bible study classes for all ages.

NORTH LAKE UNITED METHODIST CHURCH
The Rev. John Elliott, Pastor
Every Sunday—
10:00 a.m.—Worship service. Nursery provided for children up to second grade.

NORTH SHARON BIBLE CHURCH
Sylvan and Washburne Rds.
The Rev. William Enslen, Pastor.
Sunday, March 22—
10:00 a.m.—Soar for the Lord Sunday. Free kites for children and bumper stickers for adults. Special kites and a super kite for those persons bringing the most visitors.

Every Sunday—
10:00 a.m.—Sunday school.
11:00 a.m.—Worship service.
6:00 p.m.—Senior High Youth meeting. Youth choir.
7:00 p.m.—Evening worship service. (Nursery available.) All services interpreted for the deaf.

Every Wednesday—
7:00 p.m.—Bible study and prayer meeting. (Nursery available.) Bus transportation available: 428-7222.

ZION LUTHERAN CHURCH
Corner of Fletcher and Waters Rds.
The Rev. John R. Morris, Pastor
Tuesday, March 17—
10:00 a.m.—Sewing Day.
4:00 p.m.—Joy-makers.

Wednesday, March 18—
7:30 p.m.—Lenten Devotional III.
Saturday, March 21—
9:00 a.m.—Youth Instruction.

Sunday, March 22—
9:00 a.m.—Sunday school and adult inquirer class.
10:15 a.m.—Worship service.
2:00 p.m.—Luther League.

ST. JACOB EVANGELICAL LUTHERAN CHURCH
The Rev. Andrew Bloom, Pastor
12501 Rietmiller Rd., Grass Lake
Every Sunday—
9:00 a.m.—Sunday school.
10:15 a.m.—Divine services.

ST. JOHN'S EVANGELICAL AND REFORMED CHURCH
(United Church of Christ)
Francisco
The Rev. Paul McKenna, Pastor
Every Sunday—
10:30 a.m.—Sunday school and worship service.

First Sunday of every month—Communion.
ST. MARY CATHOLIC CHURCH
The Rev. Fr. David Philip Dupuis, Pastor
Every Saturday—
5:00 p.m.—Mass.
Confessions immediately following Mass on Saturday.

Every Sunday—
8 a.m., 10 a.m. and 12 noon—Mass.
ST. THOMAS EVANGELICAL LUTHERAN
Ellsworth and Haab Rds.
The Rev. Paul Puffe, Pastor
Every Sunday—
9:30 a.m.—Sunday school.
10:45 a.m.—Worship service.

OUR SAVIOR LUTHERAN CHURCH
1515 S. Main, Chelsea
The Rev. Franklin H. Giebel, Pastor
Broadcast Sundays—
Watch "This is Life."
7:00 a.m.—WXYZ, channel 7, Detroit.

"The Church of the Lutheran Hour."
8:35 a.m.—WIBM, 1450 AM, Jackson.
12:30 p.m.—WYFC, 1520 AM, Ypsilanti.

Every Sunday—
9:00 a.m.—Sunday school.
10:30 a.m.—Morning Worship.
Every Monday—
3:45 p.m.—7th grade confirmation.

6:30 p.m.—8th grade confirmation.
Every Thursday—
7:00 p.m.—Adult Information Class.

CONGREGATIONAL CHURCH
(United Church of Christ)
The Rev. Carl Schwarm, Pastor
Every Sunday—
10:30 a.m.—Worship. Nursery provided for pre-schoolers.

Second Thursday—
1:00 p.m.—Women's Fellowship.
Weekly Bible study—As scheduled in Sunday bulletin.
Youth groups—As scheduled in Sunday bulletin.

BETHEL EVANGELICAL AND REFORMED CHURCH
(United Church of Christ)
Freedom Township
The Rev. Roman A. Reineck, Pastor
Every Sunday—
10:00 a.m.—Worship service.

ST. BARNABAS EPISCOPAL CHURCH
The Rev. Fr. Jerrold F. Beaumont, B.S.P.
Every Sunday—
10:00 a.m.—Holy Communion first, third and fifth Sundays.

10:00 a.m.—Morning prayer, second and fourth Sundays.
Church school and nursery every Sunday. The first Sunday of the month is a Family Worship Service. Coffee hour follows all Sunday services. Bishop's Committee meets on the first Sunday of every month. Episcopal Church Women meet on the third Sunday of the month.

Every Wednesday—
7:30 p.m.—Holy Communion.
FIRST CHURCH OF CHRIST SCIENTIST
1883 Washtenaw Ave., Ann Arbor
Every Sunday—
10:30 a.m.—Sunday school, morning service.

FIRST ASSEMBLY OF GOD
The Rev. Richard Coury, Pastor
Every Sunday—
9:45 a.m.—Sunday school.
11:00 a.m.—Worship service.
6:00 p.m.—Evening worship.

Every Wednesday—
7:00 p.m.—Christ's Ambassadors. Missionettes. Bible Meditation and prayer.
CHELSEA FREE METHODIST CHURCH
Meetings at St. Barnabas Episcopal Church
20500 Old US-12
Meat Bradley, Pastor
Wednesday, March 18—
No Children's Choir.

7:30 p.m.—Growth Groups.
Thursday, March 19—
7:00 p.m.—Family Happening at the Parsonage.
Saturday, March 21—
Church Work Day.

Sunday, March 22—
3:45 p.m.—Sunday school.
5:00 p.m.—Worship service.
ST. JOHN'S UNITED CHURCH OF CHRIST
Rogers Corners, Waters and Fletcher Rds.
The Rev. Gary Kwiatek, Pastor
Every Sunday—
10:30 a.m.—Worship and Sunday school.

GREGORY BAPTIST CHURCH
The Rev. David Brinkman, Pastor
Every Sunday—
9:45 a.m.—Sunday school.
11:00 a.m.—Morning worship.
6:00 p.m.—Young people.
7:00 p.m.—Evening worship.

CHELSEA CHRISTIAN MEN'S FELLOWSHIP PRAYER BREAKFAST
(Non-Denominational)
Chelsea Hospital Cafeteria.
First Saturday Each Month—
8:00 a.m.—Breakfast.
8:30-10:00 a.m.—Program.

CHELSEA HOSPITAL MINISTRY
(Non-Denominational)
Every Sunday—
10:00 a.m.—Morning service, Chelsea Community Hospital Cafeteria.

METHODIST HOME CHAPEL
Chaplain Ira Wood
Every Sunday—
8:45 a.m.—Worship service.

FIRST UNITED METHODIST CHURCH
The Rev. Marvin H. McCallum, Pastor
Wednesday, March 18—
12:00 p.m.—Lenten Study Class in the Education Building.
3:30 p.m.—Praise Choir.

7:00 p.m.—Lenten service in the Education Building. The film, "Last Supper," will be shown.
8:15 p.m.—Chancel Choir.
Thursday, March 19—
9:30 a.m.—Martha Elizabeth Circle will meet at the United Methodist Retirement Home for a tea.

7:30 p.m.—Parish-Staff Relations Committee.
Sunday, March 22—
9:00 a.m.—Worship service
—Crib nursery.
10:00 a.m.—Worship service.

Crib nursery for infants up to the age of two and church school for children ages two through five. Kindergartners through fifth graders will attend the worship service until the second hymn is sung. Students in grades six through 10 and the Adult Class will meet following the close of the worship service.

11:55 a.m.—All church school classes will be dismissed.
7:00 p.m.—Rhythmic Choir.
Monday, March 23—
6:30 p.m.—Youth Bell Choir.
7:30 p.m.—Caroller Choir.

COVENANT CHURCH
Dr. R. J. Ratzlaff, Pastor
K. of C. Hall, W. Old US-12
Wednesday, March 18—
8:00 p.m.—Choir.

Thursday, March 19—
7:30 p.m.—Lenten Bible Study at the Jerry Wenk residence.
Saturday, March 21—
9:00 a.m.—Confirmation class.

Sunday, March 22—
3:00 p.m.—Sunday school.
4:00 p.m.—Worship service. Nursery provided.
MT. HOPE BIBLE CHURCH
12884 Trist Rd., Grass Lake
The Rev. R. H. Brandow, Pastor
Every Sunday—
10:00 a.m.—Sunday school.

11:00 a.m.—Morning worship.
7:00 p.m.—Evening service.
Every Wednesday—
7:00 p.m.—Bible study.

SOUTHWEST CHURCH OF THE NAZARENES
14555 Holmes Rd. (M-106)
Fred Bridge, Pastor
Every Sunday—
10:00 a.m.—Sunday school.
11:00 a.m.—Morning worship.
6:00 p.m.—Evangelical Service.

Every Wednesday—
7:00 p.m.—Bible Study and Prayer Meeting.
WATERLOO VILLAGE UNITED METHODIST CHURCH
8118 Washington St.
The Rev. Larry Nichols and The Rev. David Goldsmith, Pastors
Every Sunday—
10:00 a.m.—Sunday school.
11:15 a.m.—Worship service.

FIRST UNITED PRESBYTERIAN CHURCH
Unadilla
William D. Kuenzli, Pastor
Every Sunday—
9:45 a.m.—Sunday school.
11:00 a.m.—Worship service.

FIRST UNITED METHODIST
Parks and Territorial Rds.
The Rev. Larry Nichols and The Rev. David Goldsmith, Pastors
Every Sunday—
9:15 a.m.—Morning worship.
10:00 a.m.—Sunday school.

IMMANUEL BIBLE CHURCH
145 E. Summit St.
The Rev. Ron Little, Pastor.
Every Sunday—
9:45 a.m.—Sunday school, nursery provided.

11:00 a.m.—Morning worship, nursery provided.
6:00 p.m.—Evening worship.
Every Wednesday—
7:00 p.m.—Family hour, prayer meeting and Bible study.

CHELSEA CHURCH OF THE UNCOMPROMISING WORD
11452 Jackson Rd.
The Rev. Chuck Clemons, Pastor
Every Sunday—
10:00 a.m.—Sunday school.
11:00 a.m.—Morning worship.
6:30 p.m.—Evening worship.

Every Wednesday—
7:00 p.m.—Midweek prayer and Bible study.
SALEM GROVE UNITED METHODIST CHURCH
3320 Notten Rd.
The Rev. Ronald Brunger, Pastor
Every Sunday—
9:30 a.m.—Sunday school.
10:30 a.m.—Worship service.

CHURCH OF JESUS CHRIST OF LATTER-DAY SAINTS
(Mormon)
Chelsea Branch-Rebekah Hall
Every Sunday—
9:30 a.m.—Sacrament.
10:50 a.m.—Sunday school.
11:40 a.m.—Priesthood.

CHELSEA BAPTIST CHURCH
337 Wilkinson St.
The Rev. Thode B. Thodeson, Pastor
Every Sunday—
10:00-10:45 a.m.—Church school.

10:50 a.m.—Morning worship.
11:20 a.m.—Junior church school.
6:00 p.m.—Evening fellowship.
Every Wednesday—
7:00 p.m.—Mid-week Bible study and prayer.

FAITH EVANGELICAL LUTHERAN CHURCH
8575 North Territorial Rd.
The Rev. Mark Porinsky, Pastor
Tuesday, March 17—
7:30 p.m.—Inquirers XIV, final session.

Wednesday, March 18—
9:45 a.m.—Bible brunch at church.
5:15 p.m.—Confirmation.
7:30 p.m.—Lent III.

Sunday, March 22—
8:45 a.m.—Sunday school, Adult Class.
10:00 a.m.—Worship service. Sermon on Matthew 5:5.

U. S. Labor Facts
During the 1970s, the labor force participation rate for white women grew much more rapidly than for black women so that by the close of the decade there was little difference between their overall participation rates, about 51 percent for white and 54 percent for black women, according to a publication of the U. S. Department of Labor.

Telephone your club news to 475-1371

A Limited Number of Seats Available
Travel With People You Know...
Alaska Adventure - June 21-July 6, 1981
Includes Inside Passage, Glacier Bay and Lynn Canal Cruises. Visit Mt. McKinley, Juneau and Fairbanks.

CALL REV. R. J. RATZLAFF
for further information, 996-1981

Film Scheduled Sunday Evening At Baptist Church

The film "A Stranger in My Forest" will be shown at the Chelsea Baptist church, 337 Wilkinson St., Sunday, March 22 beginning at 6 p.m.

The story is about the way a family faced tragedy. Robby, 12, and his sister, 24, lose their parents in a fatal auto accident. Two sources of influence affect them: a christian grandmother and a stranger who is fleeing a mysterious threat.

The film is 75 minutes long. There is no admission charge. It is a service given to the community by the church. Recommendations have come in from many states and Canada praising the character of this film, that it is appreciated by both the church and the non-church people.

North Sharon Church Will Give Kites in 'Soar for Lord' Event

Sunday, March 29 will find members of North Sharon Bible church holding a special day of events in addition to the regular Sunday worship service. The church, located on the corner of Sylvan and Washburne Rds., will sponsor a "Soar for the Lord Sunday."

Free special kites will be distributed among all attending children while bumper stickers will be given to adults. A super kite will be given those persons who bring the most visitors to this unique event.

Mark Kennedy Will Be Chairman For Bike-A-Thon

Mark Kennedy, 14034 Edgewater Dr., Gregory, has agreed to the chairmanship of the St. Jude's Children's Research Hospital Bike-A-Thon to be held in Chelsea to raise funds to support the hospital, according to William J. Kirwen, Director of Development at the internationally recognized children's medical facility. The event is tentatively planned for Saturday, May 16.

St. Jude's Children's Research Hospital, a non-sectarian and non-discriminatory institution, was founded by entertainer Danny Thomas and first opened its doors to the public in 1962. At St. Jude's, scientists and physicians work side by side to combat catastrophic diseases which affect children.

Services including disease treatment and research of causes, cures and disease prevention are provided completely free of charge to all patients. All findings and information gathered at St. Jude's is shared freely with doctors and hospitals worldwide.

The funds raised in the nationwide Bike-A-Thons held this spring will be used to assure that continual life-giving research is pursued.

Piano Students Will Appear In Achievement Test Competition

Michigan Music Teachers Association's annual Student Achievement Test, held in cooperation with the Michigan Council of the Arts will be held under the auspices of the Ann Arbor Area Piano Teachers Guild, Saturday, March 21 at the University of Michigan School of Music. A total of 171 piano students are entered in the competition.

Student testing requirements include performing three pieces from memory while participants will also be tested on knowledge of music theory, technique, sight reading and aural awareness (ear training). Each student will be tested at his or her level of advancement, with 11 levels possible.

Chelsea teachers, whose students will participate, include Betty Rasmussen, chairwoman of the event, La Vonne Harris and Pat Stirling. A total of 47 Chelsea students are entered in the competition. They include Kelly Kuzon, Linda Mullison, Jennifer Colvin, Marleen Williams, Kim Degener, Cathy Hoffman, Cheryl Martin, Anna Flintoft, Jim Rooke, Paul Damm, Tucker Lee, Lenae Rinn, Beth Snyder, Steven Whitesall, David Mayer, Allison Chasteen, Margaret Merkel, Melanie Dils, Lee Kemmish, Jimmy Schutte, Carol Palmer, Gayla Bauer, Karen Paulsell, Valerie Stoker, Carol Stirling, Meredith Johnson, Allison Hepburn, Timothy Whitesall, Susan Riemenschneider, Norman Weeber, Karen Grau, Minda van Reesema, Mary Ann Richardson, Kim Collins, Jon Lane, Tim Mayer, Michelle Young, Lee Riemenschneider, Timothy Weir, Mary Anderson, Stephen Radant, Chris Rainey, Amy Dmoch, Sara Noah, Cindy Stirling, Christine Young and Christine Hall.

Students who are awarded a score of 90 points over-all, including a performance score of 70, will be eligible to perform at the District semi-finals to be held at Oakland University on Saturday, March 28. Winners determined by their abilities at the semi-finals will appear at State Student Day, Saturday, April 25 at Michigan State University.

CHS Seniors' Work on Exhibit At Art Gallery
In honor of Youth Art Month, the exhibit gallery of the Ann Arbor Art Association will have installed through March 21 the works accepted for the Juried Youth Art Exhibit. This exhibit represents art work of Southeastern Michigan students in grades nine through twelve.

For special recognition, two Chelsea High school students, Mary Boylan and Molly Feeney, were selected for honorable mention. Boylan submitted a clay sculpture entitled "Russian Castle," while Feeney's entry was an untitled pastel portrait.

The exhibit gallery of the Ann Arbor Art Association is located at 117 W. Liberty. The gallery is open between the hours of 10 a.m. and 5 p.m., Monday through Saturday.

Please Notify Us of Any Change in Address

New in Town?
CALL
426-8319
Our
Welcome Wagon
Hostess
Irene Henderson
for
FREE GIFTS
and
INFORMATION

Memorials
The selection of a memorial is a most important decision... because it is a permanent tribute of love and respect to the memory of departed ones. We offer sincere counsel, years of experience and the finest memorials produced anywhere.

PATTEN MONUMENT
Represented By
BURGHARDT-COLE
CHELSEA FUNERAL CHAPEL
Donald A. Cole, Director
313-475-1551
214 E. Middle St. Chelsea

What does the future hold for the United States of America?

As a minister of the Gospel I predict:

1. that the future is filled with things, events that are ominous even though the Reagan Government is doing its best, Matthew 24:41—for then there will be great tribulation, such as has not occurred since the beginning of the world until now, nor ever shall;
2. there may be an apparent improvement, like a recessive cancer, only to worsen into a literal holocaust later;
3. that the growing technology, the pressure of political alliances, the drive for essential resources: of food, energy, raw materials; is bringing us into the position of 'who will survive.'

Among the millions of committed christians, we, I, see a future of peace and happiness, of justice and opportunity beyond imagination. Isaiah 9:7—"There will be no end to the increase of His government or of peace."

Today is the time to make our relationship to this future meaningful by confessing and forsaking a life style of sin (selfishness, materialism, failure, of ignoring and opposing the Lord Jesus Christ) and committing ourselves: spirit, soul and body, to the lordship of Christ in a life style consistent with the Gospel.

Which future are you choosing: the gloom filled future we see now or the indescribable future as promised in Christ?

You are invited to attend and worship with us at the Chelsea Baptist Church, 337 Wilkinson St. where we preach and teach this message of hope.

Sundays—10 to 12 a.m. and 6 p.m.
Wednesdays at 7 p.m.
March 22—The fascinating story of "The Stranger in My Forest" on film at 6 p.m.
March 29—Director Sam Dobrotka of Teen Challenge at 10:50 a.m.
April 5—Rev. Joe Atkinson of Redeemer Baptist of Monroe speaking at 10:50 a.m. and 6 p.m.

Chelsea Baptist Church
T. B. Thodeson, Pastor
337 Wilkinson St., Chelsea Ph. 475-1520

HOME - AUTO - BUSINESS - LIFE
SPRINGER AGENCY, INC.
(formerly the Mayer Agency)
Your Local Independent Insurance Agency providing dependable protection and prompt claim payment through 10 of the nation's leading insurance companies.

115 Park St., Chelsea, Mich.
475-8689

Sheridan W. Springer
Ruth Devine
Elaine Yocum
Donald S. Peck
Marilyn Holt

+ AREA DEATHS +

Mrs. Lulu Sweeny

Active Community Worker Dies Thursday in Florida
Mrs. Lulu Sweeny died Thursday, March 12 at Eustis, Fla., after a short illness. She was 77. She was born Oct. 9, 1903 in Seward, O., the daughter of William H. and Rose (Richardson) Barnes. She was married to Donovan Sweeny, Nov. 8, 1924. He died Aug. 30, 1976.

Mr. and Mrs. Sweeny came to Chelsea in 1925. She was a member of the Chelsea Rebekahs and a past president of the 12th District of Michigan Rebekahs. She was a member of the Order of the Eastern Star. Very recently Mrs. Sweeny was made an Honorary Life Member of Shockey Hills Club of Altoona, Fla., where she was the originator of "Chelsea Day" in Florida. She organized and, for many years, managed the Fair Kitchen for the Chelsea Community Fair when it was held in "The Little Red School House."

Mrs. Sweeny was employed as a bus driver for the Chelsea Public School District for many years. She is survived by two sons, George and Frank, both of Chelsea; seven grandsons; two great-granddaughters; one brother, Lloyd Barnes of Gulfport, Miss.; and, one sister, Mrs. Nova Smith of Chelsea. Three sisters and two brothers preceded her in death.

Funeral services were held Monday, March 16 at 1 p.m. at the Staffan Funeral Home with the Rev. Carl Schwarm officiating. Burial followed at Vermont Cemetery.

Memorial contributions may be made to the Odd Fellows-Rebekah Home in Jackson.

Larry E. Morse

Dies Suddenly Thursday at Chelsea Community Hospital

Larry E. Morse, 19195 Oakridge Dr., died suddenly Thursday, March 12 at Chelsea Community Hospital. He was 71. He was born Dec. 2, 1909 at Ozark, Ark. the son of Elias and Hester (Curry) Morse. He married Marcelle Tremblay July 1, 1944 in Montreal, Canada.

Mr. Morse lived in Livonia for 19 years before moving to Chelsea. He was a member of St. Mary's Catholic church of Chelsea.

He served in the U.S. Army during World War II and retired from Chrysler Corp. Dec. 23, 1971 after 37 years.

He is survived by his widow, Marcelle; two daughters, Mrs. Thomas (Claudette) Snyder of Chelsea and Mrs. Berry (Theresa) Dickson of Detroit; four sons, Michael of Livonia, Dennis of Chelsea, Larry of Port Huron and Charles of Arizona; 2 sisters and 3 brothers; and, 13 grandchildren.

Funeral services were held Monday, March 16 at 11 a.m. at St. Mary's Catholic church with the Rev. Fr. David P. Dupuis officiating. Interment followed in M. Olivet Cemetery.

Arrangements were handled by the Burghardt-Cole Chelsea Funeral Chapel where the rosary was recited at 6:30 p.m. Sunday, March 15. Memorial contributions may be made to the National Parkinson's Foundation.

More than two out of five Americans are potentially eligible for Veterans Administration benefits.

Arthur Sandstrom

Dies at U. at M. Hospital Following Recent Retirement

Arthur (Sandy) Sandstrom, 605 Grant St., died Tuesday, March 10 at University Hospital. He was 63.

He was born Dec. 4, 1917 at Ashland, Wisc., the son of Edward and Hilda (Neilund) Sandstrom. He had lived in Ypsilanti.

Mr. Sandstrom married Katherine Ellenwood in Chelsea July 1, 1978.

He had served in the U.S. Army Air Corps as a corporal in the Military Police during World War II. He had been employed at Hoover N. S. K., from which he retired in January, 1981.

Mr. Sandstrom is survived by his wife, Katherine; one daughter, Mrs. Larry (Gayle) Thomas (Claudette) Snyder of Chelsea and one sister, Mrs. James (Edith) Bailey of Ann Arbor; and, several nieces and nephews.

He was preceded in death by his first wife, W. Kae; one infant son, Arthur Jr.; one brother, Frederick; and, one sister, Mildred Seemuth.

Funeral services were held Friday, March 13 at 1 p.m. at the Burghardt-Cole Chelsea Funeral Chapel with the Rev. Marvin McCallum officiating. Interment followed at Stoney Creek Cemetery, Ypsilanti.

Memorial contributions may be made to the University of Michigan Research Unit.

Lions Club Collecting Used Glasses

Chelsea Lions Club is currently collecting used eye glasses and hearing aids as a part of their annual drive. Canisters for such used apparatus are located at Great Lakes Federal Savings, Chelsea State Bank, Chelsea Pharmacy and the new location of Huron Valley Optical, within the Chelsea Professional Building, 1200 S. Main.

Collected eye glasses and hearing aids will be sent to inhabitants in less privileged countries. The annual drive will continue through March and April. Thereafter, White Cane Week is scheduled between May 2 and May 9.

SCHOOL LUNCH MENU

Week of March 17-20

Tuesday—St. Patrick's Day—Laddy punch, St. Pat's corned beef hamburger on a bun, dill pickle spear, coleslaw, luck of the Irish chocolate cake with mint frosting, milk.

Wednesday—Inservice—11:30 a.m.

Thursday—Sloppy Joe on a bun, tater tots, vegetable sticks, fresh fruit, milk.

Friday—Beef tacos, lettuce, cheese and tomato, tomato juice, chilled peach slices, milk.

Monday—Surfburger on a bun, over fries, buttered peas, fresh fruit, milk.

Tuesday—Beef goulash, luncheon meat sandwich, diced carrots, fresh fruit, milk.

Wednesday—Pizza burger, tater tots, buttered corn, carrot and celery sticks with vegetable dip, peanut butter cookie, milk.

Thursday—Roast beef au jus, duchesse potato, green beans almondine, chocolate fudge cake, dinner roll with butter, milk.

Friday—Cheese and sausage pizza, lettuce salad with dressing, chilled peaches, chocolate pudding, milk.

Monday—Cheeseburger on a bun, lettuce and tomato garnish, tater tots, chilled applesauce, milk.

Hospitals Establish Radio Emergency Services Network

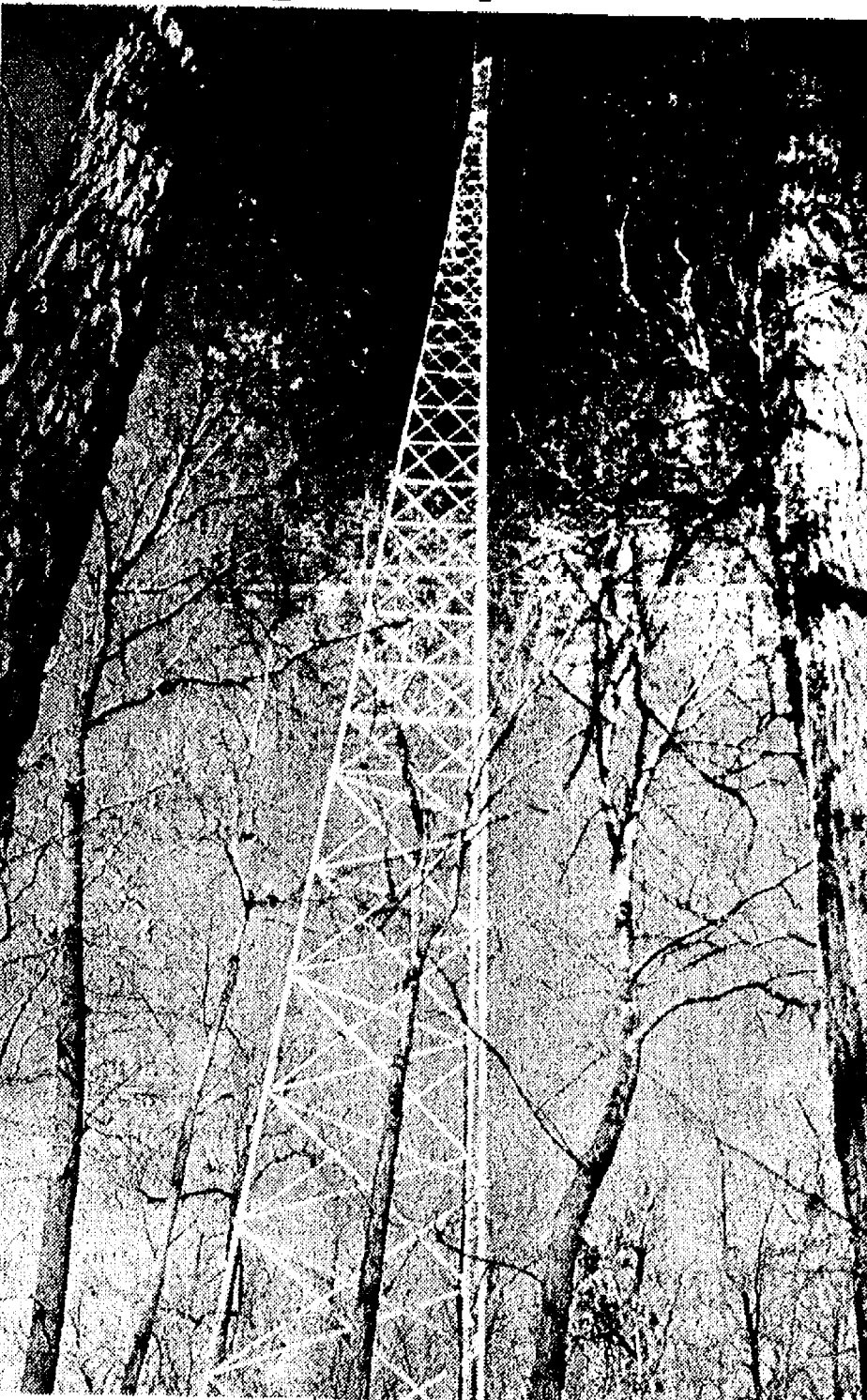

LIFE SAVING RADIO TOWER, located on the grounds of Mercywood Hospital, is currently under construction in a team effort to improve emergency medical services county-wide. The "Advanced Life Support Program," made up of local hospitals includes Chelsea Community Hospital, Beyer Hospital, McPherson Hospital, Saline Community Hospital, St. Joseph Mercy Hospital and University Hospital.



Douglas Houk On Missile Project Duty at Air Base

Airman Douglas Houk, the son of Norman and Delores Houk of North Lake, is currently stationed at the Davis-Monthan Air Force Base, Tucson, Ariz., where he, as a missile pneumatics specialist, is assigned to duties on the missile project.

Houk, a 1980 Chelsea High school graduate, entered basic training Aug. 11, 1980 at Lackland AFB, San Antonio, Tex. where he was trained in military standards and customs. He also became aware of the importance of a positive mental attitude and physical conditioning.

Participating in military skills including marksmanship training, Houk earned a sharpshooter's ribbon and was assigned to Squadron 3706 which was awarded top flight honors from a field of 11 squadrons.

On Sept. 25, 1980, Houk was sent to school at Sheppard AFB, Wichita Falls, Tex. for 14 weeks where he earned 16 hours of college credit; he graduated in the top one-third of his January, 1981 class. Also, it was at Sheppard AFB that he worked on the Titan II missile.

German Students Head for Europe In Spring Vacation

A number of Chelsea High school students in the German 3 and German 4 classes will pack their bags and head to Europe for spring vacation to tour the German, Austrian and Swiss countryside.

Teacher-advisor Cathy Bennett will travel with the group which will visit museums, historic landmarks and other areas of interest to acquire a flavor of the cultures and polish up on language skills.

Leaving April 4 for a 10-day whirlwind of weiner schnitzel, strudel and Lowenbrau, the Chelsea High school travellers will join forces with students from other area high schools visiting similar countries.

North School Parents Assist In Many Ways

Parents of North school children have had several projects this year that have benefited their children. They have assisted in the math lab, have tutored children in both classes and the reading room. One of the key projects that is almost completed is a stage, a group of four by eight portable platforms that may be connected or used separately to form a stage to be used for class plays or school assemblies.

Three parents, Sam Stoddard, Ken Schatz and Lorraine Schatz, constructed the platforms. Sam Stoddard drew up the plans for the stage after a discussion at the Parent-Teacher North meeting last fall and the project has been under his direction. The children and teachers at North school anticipate using the platforms for upcoming occasions.

Births

A daughter, Jenene Lynn, Saturday, Feb. 21 at the University of Michigan Women's Hospital, Ann Arbor, to Charles and Miriam Sannes of 223 South St. Maternal grandparents are Mr. and Mrs. Ralph James of Rome, Ga. Paternal grandparents are Mr. and Mrs. Albert Sannes of Palmetto, Fla.

Between 1970 and 1978 the number of women working part time in professional and technical jobs increased 36 percent, from 874,000 to 1,185,000, according to "Job Options for Women in the 80's," a publication of the U. S. Department of Labor.

K. of C. FISH FRY DINNER

St. Mary's School
400 Congdon St., Chelsea

FRIDAY NIGHTS 5:30 to 8 p.m.

MARCH 6th, 13th, 20th, 27th,
APRIL 3rd, 10th

Adults \$3.50 Children 14 and under \$2.50
Carry-Outs, Beverages & Desserts Available
ALL ARE WELCOME

Senior Citizen Nutrition Program MENU and ACTIVITIES

Week of March 17-25

Tuesday—Spaghetti with meat sauce, spinach and lettuce tossed salad, garlic bread with margarine, chilled fruit cup.

Wednesday—Dinner at St. Paul church. Site at St. Mary's closed.—Ham, hot potato salad, green beans, apple juice, assorted muffins. Creative expression, 9:45 a.m.

Thursday—Roast pork with gravy, whipped potatoes, Italian mixed vegetables, wheat bread with margarine, birthday cake. Senior fitness, 11 a.m.

Friday—Bean soup with crackers, corn bread with margarine, marinated vegetables, apple and cheese cubes. "Bible as History and Literature," 11 a.m.

Monday—Lasagna, spinach and lettuce tossed salad, broccoli, garlic bread, ice cream. Cards.

Tuesday—Barbequed chicken, baked sweet potato, brussel sprouts, wheat bread with margarine, grapefruit half.

RCA XL-100 INSTANT SAVINGS SPECTACULAR



SAVE \$95.00
RCA XL-100 25" diagonal
INSTANTLY SPECIAL FACTORY \$499 PURCHASE

1981 MODELS FEATURING:

- Electronic Tuning
- RCA's energy-efficient XtendedLife chassis—designed for excellent performance and long life—uses only 90 watts of power on average.
- Automatic Color Control and Fleshtone Correction.
- Super AccuColor black matrix picture tube provides brilliant color with sharp contrast.
- Automatic Fine Tuning (AFT) pinpoints and holds the correct broadcast signal.
- Lighted channel indicators.

GAMBLES

110 N. Main St., Chelsea Ph. 475-7472

SPRING OAK GREENHOUSE

Ph. 475-2778

17870 GARVEY RD. CHELSEA

★ ORTHO House and Lawn Care Products

★ FRUIT TREES now in stock

★ STARK BROS. FRUIT TREES ordered for you direct from Stark Bros.

★ PERENNIALS & ROSES, large selection by April 1st

★ BEDDING PLANTS, FOILAGE, ORNAMENTAL TREES & SHRUBS

NATIONAL HOOVER WEEK

Two Motor Power Team
Celebrity™ 'QS QUIET'™ SERIES

"The Best Cleaning Special Canister Ever!"

Introductory Price

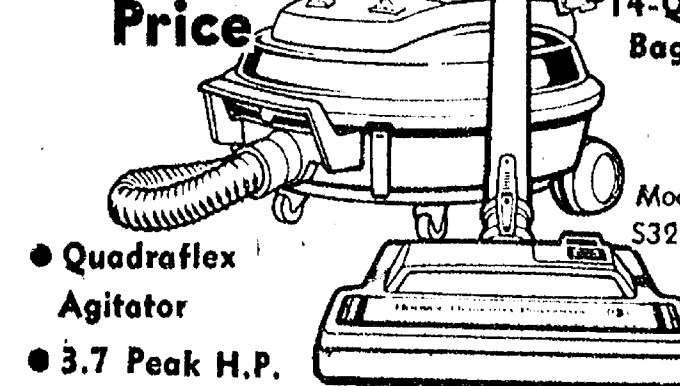

Model S3201
14-Qt. Bag

CONCEPT ONE™ \$159.95

SAVE \$20

- Quadriflex Agitator
- 3.7 Peak H.P.
- Two Speed Motor
- Automatic Carpet Adjustment

Model U4203

HOOVER® Convertible Upright

\$69.95

SAVE \$20

- All Steel Agitator
- Commercial strength Motor
- 4 Position carpet adjustment
- Big Disposable Bag
- Tools Available

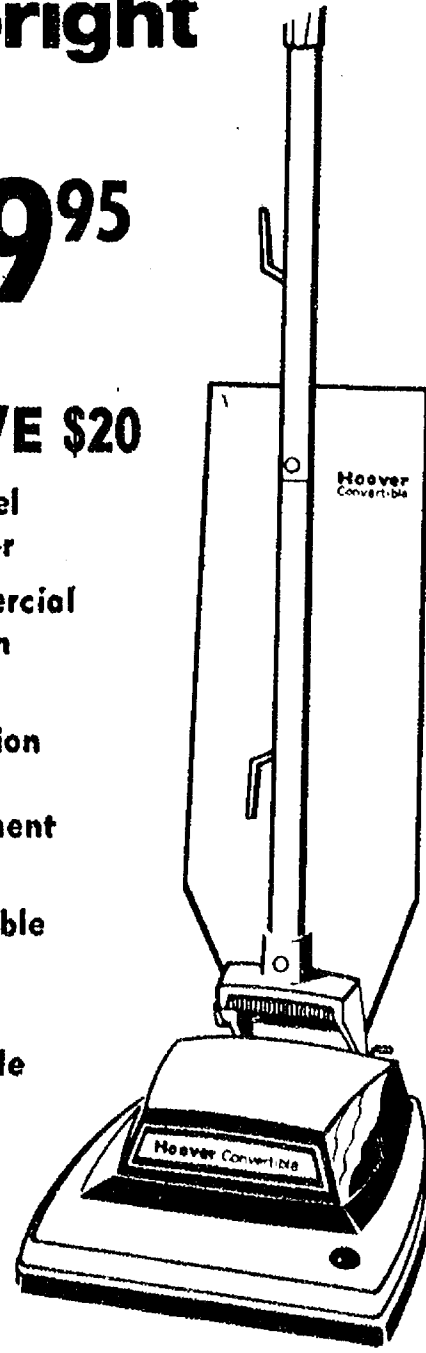

Model U4127

HEYDLAUFF'S

113 N. Main St., Chelsea

Ph. 475-1221